The Vulcan Advocate

"Serves the Heart of Southern Alberta's Wheat Belt"

41st Year, No. 51. THE VULCAN ADVOCATE, THURSDAY, AUGUST 5, 1954. Subscription $2.50 a year in advance

Provincial Library Dec 54

ALBERTA PROVINCIAL LIBRARY AUG 9 1954

EDMONTON REPORT

By Donald F. Smith
Special Correspondent

EDMONTON: Approrimately 200 delegates to the national conference of the Canadian Commonwealth Federation held here last week found many issues to condemn, reject and regret in both national and international spheres.

If they found anything to condemn, reject or regret within the CCF itself, they did it within the organizational meetings held at various times during the three-day meeting behind doors which opened only for bona fide party members.

Facing the delegates in the open sessions were nearly 300 resolutions, submitted by provincial branches of the party and the national council. Only about 150 were passed in the three days and the remainder was referred to the council for action. Considerable debate took place on many and some were amended.

The delegates asked the council to find some means of reducing the number of resolutions placed before the next national convention.

Observers at the convention found the delegates dedicated to the party, its ideals and the convention. Sessions were well-attended by the delegates who had been appointed by organizations in provinces across Canada. Delegates addressed themselves to the business on the agenda, spending far less time in private meetings and parties in hotel rooms than is the practice at many other conventions—political and other.

As Canada's socialist party, the CCF pressed for extending social benefits and public ownership in various fields. The convention also gave its opinions on Canada's role in international affairs and trade.

The federal government was ticked off for not planning the big natural gas pipeline to the east as a public utility; for not preparing public works projects to ease the unemployment situation and for its immigration policies which the convention said are "dominated by racism and political opportunism and dictated by the desire for cheap labor for the industrial interests it (the government) represents.

Some of the other things requested in resolutions included: farmer and fishery marketing boards or agencies, where requested by the producer; a committee to study agricultural problems; research into a possible crop insurance plan; modification of the grain quota system to improve the position of the small farmer; coverage for flood losses by the Prairie Farm Assistance Act; increases in the old age pension to $60 a month at age 65 without a means test, and a national health plan.

The convention asked the government to cut its defence spending in half and use the billion dollars which would be saved to extend economic aid to underdeveloped countries in the form of capital investment and technical assistance. Only dissenting voice was from the liason officer between the CCF and its junior organization, the Co-operative Commonwealth Youth Movement, Carroll Wenass, who suggested that other measures requested by the convention would consume the defence money.

Pep talks were directed to the delegates by M. J. Coldwell, who was re-elected president and confirmed as national leader of the CCF party, and Premier T. C. Douglas of Saskatchewan, as well as other top party officials.

Observers found that mainly the convention reiterated its beliefs which hafe been enunciated at former conventions or which have been stated in the strongest terms by the party's leaders in public addresses or in the House of Commons by CCF members.

In making his speech of acceptance, Mr. Coldwell said that in the past 20 years the CCF has accomplished more through being in opposition than the party in power. Progressive legislation, he claimed has been passed because the Liberal government knew failure to pass it would mean the loss of office.

Only Albertan elected to the national council was William Irvine, of Wetaskiwin. Council chairman is David Lewis of Toronto.

Immigrants entering Canada in 1953 totalled 169,000.

The number of housing units built in Canada during 1953 reached an all-time peak of 96,839.

Three Out of Five Games

Vulcan Meets Granum For League Championship

Top team in the Foothills Wheatbelt Baseball League will be determined by a three out of five games series between the Vulcan Elks, league leaders at the end of the regular schedule, and the Granum White Sox, who ended up in second place.

First game of the series was scheduled to be played at Vulcan Wednesday evening of this week, with the second game at Granum on Sunday and third here the following Wednesday.

In the league semi-finals, Vulcan eliminated Lethbridge Cubs, third-place team, in two straight games, while Granum defeated Carmangay Eagles, fourth-place team, also in straight games.

The Elks have already won the Peter Dawson Cup, awarded to the top team in the Wheatbelt (Vulcan, Champion, Carmangay) portion of the league and will be gunning for the George Wesley Trophy and the league championship.

The Elks have lost their No. 2 pitcher, right-hander Joe Ybanez, who has returned to Fresno, Calif., to write civil service exams, and, as a result, the odds are on Granum to cop the championship. The White Sox have four top-notch hurlers ready for duty—righthanders Frank Stone, Joe Jankola and Bill Kucheran and left-hander John Kelley. Vulcan's ace southpaw, Jack Altman, who has not lost a game this season, will be carrying the load for the Elks. Home-brews Ben Dann, Mike Jentzie and Warren Banks are also available for mound duty. Dann is a regular outfielder for the Elks and a heavy hitter and has pitched a couple of good games this season. Jantzie, youngest member of the team, and Banks, also in his teens, both show promise of developing into good pitchers as a result of some excellent coaching they have received from Jack Altman and catcher Skippy Winn.

In regular league games against Granum this season, Vulcan won one and lost one. Regardless of the outcome, fans can be assured of seeing some fine baseball in this playoff series for the league championship.

Milo News

Congratulations to all the students who obtained Senior Matriculation and all those who obtained their High School Diplomas as a result of grade 12 departmental examinations.

Among those of the district who attended the annual Field Day on Wednesday at Lethbridge Experimental Station were Mr. and Mrs. Pete Will and Mr. and Mrs. Gus Johnk and Clarence. A heavy shower of rain at 2 o'clock somewhat disturbed the program.

Visiting at the W. Jorgenson home were Mr. and Mrs. H. McFarland of Pal Alta, Calif..

Mrs. George Vennesland left Sunday for Spokane where she will visit with her mother and relatives

Hospital patients at Vulcan the past week were Mrs. Nancy Smith and Mrs. Frank Jones.

W. Kishka was posted at Coleman spent the weekend visiting his family here.

Mr. and Mrs. Oscar Tiegen have been called to Prince Albert on account of the death of Mrs. Tiegen's brother-in-law.

Residents of this community are sure pleased to see Judy Hellevang back home.

Smoky Jones had the misfortune of breaking some bones in his hand while working with cement on the farm. He will be wearing a cast for some three weeks.

Bible school is in session for the children of this community. Assisting Mr. Braham are Cliff Hellevang, Audrey Bushell, Ann Oldfield and Mrs. Bittorf. Janice Bertrand and Sharon Phillips are helping Mrs. Bittorf with the little tots. Those attending Explorers' Camp are Barbara Shields, Judy Willard and Bonnie and Betty Beckner.

Fishermen trying their luck at Kananaskis the previous week were not so lucky. Those who returned from fishing this week with a nice catch were Donald, David and Bill Deitz and Robbie Thomson.

Mr. and Mrs. Con Peterson are vacationing at the coast.

For a real treat to some local talent don't forget to attend the "Theatre Under the Stars" at Lake McGregor at the park site on Friday, Aug. 6 at 8 p.m., weather permitting. All under the auspices of the United Church Ladies Aid.

Mr. and Mrs. Ray Gerding and Barbara Jean have returned home after a holiday to Kalispell and then at Olds. Barbara Edwards accompanied them across the line.

Visiting with relatives at the weekend were Larry Fleming, Coleen Phillips and Lorna Nelson.

Visiting at the home of Mr. and Mrs. Raymond Peterson are Mrs. Orville Spears and children of Cayley and the Burton Hingley family of Champion.

On a family picnic to Park Lake on Sunday were the Lawrence Phillips and the W. Black families.

The Lutheran Ladies Aid will meet at the home of Bernice Thomson on Friday, August 13 instead of Wednesday, August 11 as planned.

Donna Ditto Weds Stuart Douglass

The lawn of the Louis Palmer home was the scene of a pretty wedding on Wednesday, July 28 when Donna Loraine Ditton, elder daughter of Mr. and Mrs. Orval Ditto of Saskatchewan, became the bride of Stuart Carl Douglass, only son of Mr. and Mrs. H. S. Douglass of Vulcan. Rev. James Chapman officiated.

The bride came down the aisle on the arm of her uncle, Louis Louis Palmer, to the strains of the Bridal Chorus played on the victorola. She was lovely in an ankle length gown of white net and lace over taffeta. The strapless fitted tip of lace was covered with a tiny bolero of net. The full skirt of net had a lace panel inset running around it. She wore net mittens trimmed with lace and a finger-tip length veil held in place by a coronet of lace matching the dress. She carried a bouquet of red and white rose-buds with white streamers.

The bridesmaid, Miss Grace Booth wore a matching dress of royal blue with a band of velvet flowers and leaves in her hair. She carried a bouquet of pink carnations with pink streamers.

The flower girl, Miss Judy Palmer, cousin of the bride, wore a dress matching the brides in pink, and wore a band of pink flowers in her hair and carried a nosegay of red rose-buds and blue carnations.

The groom was attended by his cousin James Phelan of Edmonton and the ushers were Tom Palmer, Vulcan and Vernal Haga of Vulcan.

The alter before which the wedding was performed, consisted of six pink and white pillars topped by white flower baskets. Behind the pillars was banks of baby's breath and pink and white hollyhocks. In front were masses of sweet peas, roses and cosmos, backed by green fern. The flower arrangement was capably handled by Mrs. Roy Adam, from whose garden the flowers came, and Mrs. George Aldoff of Nanton.

A buffet lunch was served to one hundred and fifty guests on the lawn following the wedding.

Receiving with the young couple were their attendants and Mr. and Mrs. Louis Palmer, aunt and uncle of the bride and Mr. and Mrs. H. C. Douglass, parents of the groom.

Mrs. Palmer chose for her niece's wedding a dress of pastel blue lace over taffeta with white accessories and wore a corsage of red rose buds. Mrs. Douglass wore a gown of rose lace over taffeta with white accessories and a corsage of yellow rose buds.

The punch table was charmingly presided over by Mr. and Mrs. Bob Hill and Lou Douglass acted as master of ceremonies.

After cutting the lovely three-tiered wedding cake a toast was proposed to the bride by Mr. James Phelan and replied to by the groom.

The bride changed to a white bengaline dress with navy taffeta pleat inset and navy cuffs, collar and buttons. She wore white accessories and a corsage of red rose buds.

Mrs. Douglass is sending her bridal bouquet home to her mother in Saskatchewan, who was unable to attend.

The young couple left for a honeymoon trip to Calgary and Banff and will reside in the Berrywater district.

Screen Stars at the U.N.

Two outstanding personalities of the theater and film world recently donated their talents to tell the story of the work of the United Nations Children's Fund (UNICEF). At left is Deborah Kerr, British-born actress. Checking her script is Audrey Hepburn who has a fitting background for international stories. She was born of Dutch and Irish parentage in Belgium. In a special broadcast heard by millions in English-speaking countries, they joined with five other luminaries of stage and screen in dramatizing UNICEF's seven-year history of world-wide aid to needy mothers and children.

Tests of Second Class Held

Third Swimming Class Of Season Starts Soon

Tests for the second class of Red Cross Swimming and Water Safety were held Saturday at the Vulcan Memorial Swimming Pool with Examiner LeRoy Wright of Calgary in charge.

Although final results are not yet tabulated, the usual high standard of the Vulcan Pool were again maintained. Badges and cards for the first tests have been received by John Hunter, Chief Instructor at the pool, and may now be picked up.

Due to the change in weather conditions, what may well be the last full course of instruction are now ready to get underway. Therefore, all interested parents are requested to register their children at once.

Plans are now underway for a Swim-Gala to be held about the 16th of August. Feature events will be Water Ballet events by the local Swim Club members who have been practising each night for the past five weeks.

Shower Honors Recent Bride

Mrs. Warren Cooper Jr., nee Marilyn Scales, was the guest of honor at a miscellaneous bridal shower held at the home of Mrs. C. W. Loose, Thursday evening last. Assisting as hostesses for the occasion were Mrs. Boyd McKay, Mr. Clay Snow and Mrs. Harris Matlock.

Some 50 guests were present and enjoyed a very pleasant social evening. The rooms were colorfully decorated with a profusion of summer flowers, and a fine varied program of entertainment was arranged by Mrs. Snow. Two contests presented by her caused much merriment and were highly amusing.

A mock corral, filled with many beautiful and useful gifts was brought in and presented to the recent bride, by Mrs. Snow. Assisting Marilyn in opening the gaily wrapped parcels were her mother, Mrs. Stan Scales and aunt, Mrs. Herb Tullock of Calgary. She very graciously thanked her friends for their thoughtfulness and extended them an invitation to visit her at her new home near Nanton.

A most delicious lunch was served by the hostesses to bring the evening to a happy conclusion.

Only Canadian Team

All-Stars Place Fourth In Lethbridge Tournament

Vulcan's ace twirler, Jack Altman, with team-mate Skippy Winn behind the plate, pitched the Foothills-Wheatbelt League All-Stars to a 5-3 victory over the Nampa, Idaho Clippers in the All-Stars first game at the Lethbridge Rotary tournament last weekend.

It was Altman's third pitching chore of the week and he came through in fine fashion, backed by some solid hitting by his teammates.

In the All-Stars second game, Saturday, against the Spokane Boutens, one bad inning sent them down to defeat. Two missed outfield flies and a bad throw from shortstop to first prolonged the inning and let Boutens drive in six runs. The team tightened up after that and only allowed one more run but the damage was done and Boutens won by a 7-2 score. Carmangay ace right-hander Willie Wolasko pitched a fine game, getting twelve strikeouts and pitching effective ball when the pressure was on. Vulcan's capaole Skip Winn was again behind the plate and Carmangay's Hubert Glenn starred at bat and in the outfield.

The preponderance of Granum players on the All-Star team has aroused some criticism of the manner in which the team was chosen, but the league entry placed fourth in the tournament and won $475. It was the only Canadian team in the eight-team tournament, which was won by Spokane Builders.

In 1950 there were 20,000 living Canadians more than 90 years of age.

SERVICE BOARD NOTES

H. S. Burns, Field Supervisor

The grassing down of waterways can be quite a problem, not so much from the preparation of the waterway and seeding, but from the danger of washing out the work in the following spring or from flash floods during the summer. But for the actual work of preparing and filling the gully, a one-way can be used, and this is the procedure recommended in a publication from the Dept. of Agriculture.

Since these gullies are often steep and of quite a depth it is necessary to hitch the one-way to the tractor with a long chain. The tractor may then be driven well away from the edge, and the one-way set so the front furrow wheel follows the gully. During this preliminary operation of knocking off the edge of the gully bank the one way should not be tripped in, however, set the front furrow wheel depth lever to at least half of its deepest cut to avoid bending the arle and standard. Several passes will be required to move the shoulder down into the gully bottom. When the shoulder has been levelled enough to permit safe travel to the tractor in the gully bottom remove the chain and hitch directly to the tractor drawbar, rip the one way in and proceed to move the earth from the sides into the gully. Proceed from the gully outwards, going far enough out to ensure enough height on the banks of the grassed waterway. The channel when completed should be saucer shaped with plenty of bottom width.

When shaping has been completed the waterway should be seeded down, preferably with a drill. If the seeding takes place later than midsummer or the catch is poor, a cover crop should be sown over the grass. In this way ample protection is usually obtained to handle the spring runoff.

This will not require much maintenance but should be checked periodically to watch for eroded spots, the repairing of which may save a lot of trouble later.

Worst In Years

Devastating Hail Storm Sweeps Across County

Striking from the north-west with terrific force early Monday evening, a devastating hail storm accompanied by high winds flattened an estimated 25 to 30 thousand acres of crops in the County of Vulcan area. It was one of the most destructive hail storms to ever hit this district.

The storm built up near Millarville and in its eastward sweep hit Okotoks, High River east and Blackie districts, Ensign and part of the Brant district, Vulcan Lomond and Travers. The storm was four to five miles wide when it hit this district, with the town of Vulcan itself being on the southern edge of the hail area. Width of the storm area here was from just south of town to a point almost five miles north and the actual hail storm lasted 17 minutes, accompanied and followed by very heavy rains.

In its destructive path eastward, the storm roughly followed the Reid Hill road. The damage area a few miles east of Vulcan was about one mile north of the road and three miles south, but the storm spread somewhat as it raged eastward and when it passed just south of the village of Lomond was about seven miles in width.

In the main path of the storm, damage to crops was 100 percent in almost all instances. Driving north or east of town, one sees practically bare field where fine stands of wheat had been growing before the storm. On the edges of the storm area, crops were not pounded into the ground but damage is also heavy, with heads of wheat stripped of their kernels or broken from the stalks.

In the Reid Hill district the force of the wind-driven hail broke dozens of windows in farm homes and in the community hall.

In town and throughout the storm area gardens have been completely stripped and trees damaged. Signboards, store signs and awnings were battered and in many cases blown down and a recently filled water line trench on main street caved in, trapping a Vulcan Transport truck before a road block and flares could be put in position.

Of the farmers who have been hailed out by this storm, a smaller than-normal percentage were carrying hail insurance. This may be accounted for by the fact that most farmers still have several thousand oushels of wheat in their bins from last year's crop and consider this reserve of wheat as their insurance.

The morning after the storm, fields adjacent to town were still white with hail and in town hail stones were piled a foot or more in depth in many places. Precipitation during and immediately following the storm amounted in town to 1.28 inches, as measured by Ernest King. Tuesday afternoon an electrical storm brought another heavy downpour and there were further showers Tuesday night. It was cloudy and cool Wednesday morning.

Crops that escaped the hail will benefit greatly from the heavy rains of this week.

Herronton 4-H Club Meets

On Tuesday, July 20 the Herronton 4-H Club held their meeting at the home of Elaine Tarasoff. The main topic was the garden tour which is to be held on Tuesday, July 26. We were pleased to have the home economist, Miss Popoff and the Wheat Pool field man, Mr. Bell as our visitors. Gail Maisey and Carolee Bates gave a demonstration on salads which proved very interesting. The lucky prize winner of the nickle draw was Elizabeth McNiven. Following the meeting a delicious lunch was served by Mrs. Tarasoff.

Bruce Gonyea New Fire Chief

The Vulcan Fire Department, a volunteer organization, has recently been reorganized with Bruce Gonyea as fire chief and Art Scott as deputy fire chief.

Other members of the fire department are Merv McIntyre, Lundy Findlay, Pete Schuler, Paul Sawicki, Jim Chapman, Harold Fox, Charlie Budd, Bill Culyer, Victor Earl, Russ Lawrence, Ed Emelson, Erwin Hingst, Lorne Henry, Ralph McIntyre, Paul Katona, Dave Mitchell, Sam MacLeod and Dale French.

New Construction This Summer

Although Vulcan is not experiencing the building boom it did last summer, several new buildings both residential and commercial, are under construction.

Jesse & Emelson have the walls up for their fine new building. This is a concrete brick structure, 40x80 ft., and will provide shop, office and showroom space. Their present building will be demolished when the new structure is ready for occupancy. The new building will add greatly to the appearance of that corner of the business district. Wiersma & Son were contractors for the concrete block work.

In the same vicinity, Wiersma & Son are laying a cement floor in the big Revelstoke Sawmill Co. lumber storage building.

Across from Wheat Centre Motors, the McColl-Frontenac Co. has construction under way on a new bulk storage station.

In the residential area, the new homes of Mrs. A. A. Giles and of Mr. and Mrs. Ed Roebuck are well under way.

Re-stuccoing of one side of the Dobbs Hotel was recently completed by contractor Alex Rinaldi and damage caused by the hail storm Monday evening has made repair work necessary on another side of the hotel.

July Births At Vulcan Hospital

The following births were recorded at the Vulcan Municipal Hospital during the month of July:

Mr. and Mrs. Clifford Schlaht, Lomond, a son on July 1.

Mr. and Mrs. Bruno Osteneck, Arrowwood, a daughter on July 4.

Mr. and Mrs. Gordon Boyd, Milo, a son, July 5.

Mr. and Mrs. Percy Brown, Champion, a daughter, July 5.

Mr. and Mrs. Aubrey Root, Lomond, a son, July 5.

Mr. and Mrs. Laurence Mensinger, Vulcan, a daughter, July 10.

Mr. and Mrs. Chester Marshall, Vulcan, a son, July 13.

Mr. and Mrs. Peter Rupert, Lomond, a daughter, July 13.

Mr. and Mrs. Robert Smith, Vulcan, a son, July 14.

Mr. and Mrs. Lloyd Dietrich, Lomond, a son, July 16.

Mr. and Mrs. Ralph Clark, Vulcan, a daughter, July 17.

Mr. and Mrs. Tino Heather, Vulcan, a daughter, July 18.

Mr. and Mrs. Joe Kubik, Vulcan, a daughter, July 28.

Mr. and Mrs. James Carlson, Champion, a daughter, July 30.

In 1953 Canadians bought more new cars than ever before—461,887 up 15 percent from 1952.

At the end of 1953, according to official figures, there were 1,053,700 horses on Canadian farms.

GARAGE SERVICE

Open on Sunday from 10 a.m. to 8 p.m., and until 8 p.m. each day this coming week.

Elder's Garage

The Vulcan Advocate

"Serves the Heart of Southern Alberta's Wheat Belt"

Member Canadian Weekly Newspapers Association and Alberta Division, C.W.N.A.
Founded in 1913 by Charles Clark

An Independent Weekly Newspaper issued every Thursday afternoon at the office of publication, Vulcan, Alberta. Subscription price per year: In Canada $2.50, United States and other countries $3.50. Single copy 5c. Advertising rates furnished on request.

Authorized as Second-class Mail by the Post Office Department, Ottawa

R. C. R. MUNRO
Editor and Publisher

Tired Drivers Dangerous

Many city drivers may be surprised to learn that in the U.S.A. and Canada the number of fatalities on rural roads is three times the number on urban routes. In Alberta, the rate last year was five deaths on rural highways to on in urban localities, points out Paul Lawrence, safety director for the Alberta Safety Coun cil.

Motorists for the most part find plenty to occupy their attention when driving in a city, says Mr. Lawrence.

The driver must or should be constantly on the alert. But when he reaches a long country road, the situation changes. He becomes tired, bored and reacts much less quickly when faced with an emergency. Since he is travelling at least twice as fast as in the city, an emergency can be serious. This is a further demonstration that country driving is more dangerous than driving in the city.

Safety experts suggest that in order to overcome boredom and fatigue, holidayers should begin their trips in the morning, following a night's rest, instead of in the late afternoon after a day's work. They suggest the family pack a thermos bottle of hot coffee, even if only for the driver, just in case he becomes fatigued and there is no eating place handy.

Observance of other safety hints also is suggested. These include keeping the driver's window open, regulating speed for driving conditions, rather than just obeying speed laws, and staying at least one car length for each 10 miles per hour behind the car in front.

"Drivers also should bear in mind that dimming headlights is not just courtesy; it is vital for safety. By blinding the approaching driver, one is putting his own life in danger. The courteous driver also dims when following other vehicles," said the safety director.

THE QUESTION OF PROTEIN GRADING

(By W. G. Malaher)

Every so often the question is asked: "Is it feasible or desirable to grade Canadian wheat on a protein basis?"

From discussions on this subject, which took place recently, certain facts seem to stand out quite clearly. In the first place Canada, unlike the U.S.A., consumes within the country a relatively small percentage of the wheat she raises annually. Nor is there the problem here, as in the U.S.A., of having to purchase, at a premium, high protein wheat to mix with soft wheats.

At the present time major importers of Canadian wheat, including Great Britain, are apparently not willing to pay a premium for protein, being content to accept the general run of wheat they are receiving on a regular grade basis.

Anything which might tend to disturb this situation would have to be carefully considered, since protein grading would most certainly involve a substantial change in the present grading system. There is the added danger, too, that it might inadvertently place an 'inferior quality' label on the balance of the crop which lay outside the high protein areas.

At the moment, however, there does not appear to be any quick method of protein determination that could be followed by Elevator Agents and this, of course, precludes any immediate change being made.

WANT ADS

And So Economical, Too!

If you are trying to sell a piano . . . or buy a cottage . . . or find a lost dog . . . or trade a trailer . . . or make or save money any number of ways . . . try the Advocate Want Ads! You'll find that a Want Ad will pay for itself many, many times over . . . in quick, sure results at low cost.

Call 36, Vulcan Now!

The Vulcan Advocate

Classifieds

Classified Advertising Rates
2 cents per word first insertion, minimum charge 50 cents; 1 cent per word second and subsequent insertions, minimum charge 25 cents.

FOR SALE

D2 CAT TRACTOR, A-1 shape. Will take some cattle or grain. Jim Murphy, Milo. 34-tfc

FRYERS FOR SALE — 3 lbs. and over $1.00, 4 lbs. and over, $1.25. 25s extra dressed. Phone 1317, Vulcan, T. Webber. 49-2c

GOO, GENTLE MILK COW for sale, or trade for wheat. Due to freshen in few days. Phone 1316, Vulcan. 51-3c

FOR SALE—No. 27 Massey-Harris 14 ft. Combine, in first class shape. Can be inspected at H. Roebuck's farm, 5 miles south of Vulcan. If interested, contact Dorch Bros., 222-17th Ave. N. E. Calgary. Phone 78988. 51-tfc.

FOR SALE—New 30 ft. Wrenn Auger Type Grain Loader with 8 h.p. Briggs & Stratton motor and two new 14x28 Firestone tractor tires. Apply Les Greaves, Majorville, Alta. 51-2c

FOR SALE—12 ft. galvanized Massey Harris Combine, 1947 motor, new radiator, complete with pickup. Overhauled and ready to go, $500. C. Johnson, Blackie, Phone 91224. 5-3p

FOR SALE — NEW HOLLAND BALER, 1951 model, twine tying First class condition. Phone Chas. A. Northcott, 358 or 265. 51-1c

FOR SALE — Massey Harris 8 ft. binder. On rubber. Tractor hitch. Canvass good shape, three sickles, one never been used. Apply H. T. Wilderman, Blackie. Ph. 9-1425, High River. 51-3p

IF IT'S A RISK, J. Lundy Findlay can provide insurance coverage. Complete insurance service of all kinds. Also District Underwriter for the Life Insurance Company of Alberta. 36-tfc

FOR SALE—Carpenter Shop in Champion. Building, tools and equipment. Contact S. O. Miflin, Champion. 50-3p

FOR SALE—Two bedroom house, nice location, full basement, some finishing needed. What offers? Phone 244, Vulcan. 50-3p

FOR SALE—Ford ½ ton Truck in good condition. See Mrs. Jack Marshall or Phone 260, Vulcan. 50-3c

TO BUY OR SELL a house or farm land contact J. Lundy Findlay, Real Estate and Insurance. Phone 228 or Res. 61. Have several good listings. 36-tfc

SACRIFICE—1954 Plymouth Sedan, four door, fully equipped, perfect condition, low mileage. Apply at Dobbs Hotel, Vulcan. 50-3c

THE BEST FRIEND after a hail storm is a hail insurance policy. Insure now before it is too late. See J. Lundy Findlay. "Complete Insurance Service." Phone 228 or Res. 61. 45-6c

FOR SALE—1946 Harley-Davidson Motorcycle. A-1 condition. $400. Dan Watson, Vulcan. 50-2p

HOUSE FOR SALE—Fully modern, six rooms and bath, 2 bedrooms, living room, dining room, kitchen and utility room. Oil-burning furnace, thermostatically controlled. 50 ft. lot. Well located. Phone 100, Vulcan. 50-3p

NEW 3-BEDROOM N.H.A. Home in Vulcan for sale or will trade for NHA house in Lethbridge. Full price $9,500. $3,000 cash, balance mortgage. See J. Lundy Findlay, Real Estate & Insurance, Vulcan. 46-tfc

FOR SALE—13 ft. Jeoffroy Chisel Plow with chisels, 18 inch sweeps and rod weeder attachment. Fred Smith, Phone R204, Carmangay. 49-2p

FOR SALE or SWAP WHEAT—Propane Refrigerator (three years old) and tank. Phone 1804 or write Box 354, Nanton. 49-3p

14 FT. BOAT FOR SALE, $395.00. "Seabee" safe family boat with Evinrude motor and trailer. This boat may be launched by one man. Stands plenty of abuse. May be seen at Little Bow Park. Apply L. W. Christensen, Champion, Phone 103. 49-3p

LAND FOR SALE—West ½ of Sec. 33-18-22. 3½ miles west of Milo. 105 acres of wheat, 105 acres of flax, 110 acres summerfallow. One-third crop goes with land. $45 per acre, cash. Write I. Jacobson, 604, 6th Ave. West, Calgary. 49-4p

FOR SALE—Former lumber yard buildings and house in Brant. Can be sold separately. Buildings suitable for grain storage. See J. Lundy Findlay, Phone 228 or Res. 61, Vulcan. 50-3c

FOR RENT

House For Rent — Five-rooms, full basement, cistern. Phone 314, L. Mueller, Vulcan. 51-1p

HOUSEKEEPING ROOM and rooms with cooking privileges, all with use of laundry room. Central. Phone 366, Vulcan. 4 -tfc

ROOMS FOR RENT—Phone 283, Vulcan. 41-tfc

WANTED

FOR YOUR BALING Requirements, Phone 1919, Jack Hunter. 45-tfc

WANTED—Custom or Share Baling. Phone 1414, A. W. Ulrich, Champion. 48-7p

CUSTOM BALING. Phone R203, Merle Smith, Vulcan. 47-tfc

WANTED — News correspondent for the Ensign district. Write the Editor, Vulcan Advocate, for full particulars.

CUSTOM BALING WANTED. Contact William Blackie, Phone R108, Arrowwood. 49-4p

LOST

LOST—In Vulcan, lady's wallet with papers and sum of money. Reward for return. Finder please leave at Advocate office. 51-1p

PERSONAL

SKINNY MEN, WOMEN! GAIN 5, 10, 15 lbs. New pep, too. Try famous Ostrex Tonic Tablets for double results; new healthy flesh; new vigor. New "get-acquainted" size only 60c. All druggists. 51-2c

NOTICES

NOTICE — CROP TESTING PLAN. Montgomery farm. Wheat, barley, oats and flax. 2 miles south of Vulcan. 51-1c

WHEEL ALIGNMENT and Wheel Balancing. Stop road wander and tire wear. Phone 96 for appointment. Wheat Centre Motors. Vulcan. 47-tfc

FIRE AND LIGHTING insurance on grain stored on farms. Rates are very low. See J. Lundy Findlay, Complete Insurance Servile. 13-tfc

THE MILO-ENCHANT PARISH of the Evangelical Lutheran Church of Canada
N. D. Foster, Pastor
Box 30 Lomond, Alta.
Sunday, Aug. 8—
Enchant, 11 a.m. Lomond 8 p.m.
Sunday, Aug. 15—
Milo 11 a.m. Lomond 8 p.m.

BETHEL LUTHERAN CHURCH
Divine Service Sunday, August 8 at 2:30 p.m. Sunday School following.
Listen to the Lutheran Hour every Sunday at 9:30 a.m. over CFCN.

CARD OF THANKS
Mr. and Mrs. Louis Palmer would like to say a sincere "thank you" to the Milo people who came by each morning to take Judy to swimming lessons. 1p

NOTICE TO CREDITORS
IN THE ESTATE of FREDD BLACHLY, otherwise known as Fred Blachly, late of the City of Vancouver, in the Province of British Columbia, retired, deceased.
NOTICE is hereby given that all persons having claims upon the estate of the above named Fredd Blachly, who died on the 4th day of February A. D. 1954, are required to file with the undersigned Solicitors by the 20th day of September A. D. 1954, a full statement duly verified, of their claims and of any securities held by them, and that after that date the Executrix will distribute the assets of the deceased among the parties entitled thereto having regard only to the claims of which notice has been filed, or which have been brought to her knowledge.
DATED this 23rd day of July A. D. 1954.
Rice Paterson Cullen Ives Paterson & MacLean
Canadian Bank of Commerce Bldg.
Lethbridge Alberta
Solicitors for Minnie Dellora Blachly, Executrix.
50-3

During 1951 Canada's fish-processing industry produced 272,745 sealskins or seven times as many as in 1950.

NOTICE TO CREDITORS
IN THE MATTER of the Estate of BERNHARD TELKAMP, late of the Village of Champion in the Province of Alberta, Farmer, Deceased.
NOTICE is hereby given that all persons having claims on the Estate of BERNHARD TELKAMP, who died on the 2nd day of May, A. D. 1954, are required to file with the undersigned Solicitor for the Administratrix of his Estate by the 3rd day of September, A.D. 1954, a full statement, duly verified, of their claims and of any securities held by them and that after that date the Administratrix will distribute the Assets of the Deceased among the parties entitled thereto, having regard only to the claims of which notice has been filed or brought to her knowledge.
DATED at Vulcan in the Province of Alberta, this 20th day of July, A.D. 1954.
J. M. JAMISON
Solicitor for the Administratrix
49-3

NOTICE TO CREDITORS
IN THE MATTER of the Estate of WILLIAM OSCAR SCHMEELKE, late of the Village of Champion in the Province of Alberta, Farmer, deceased.
NOTICE is hereby given that all persons having claims on the Estate of WILLIAM OSCAR SCHMEELKE, who died on the 9th day of May, A.D. 1954, are required to file with the undersigned Solicitor for the Executor of his Estate by the 20th day of September, A. D. 1954, a full statement, duly verified, of their claims and of any securities held by them and that after that date the Executor will distribute the Assets of the Deceased among the parties entitled thereto, having regard only to the claims of which notice has been filed or brought to his knowledge.
DATED at Vulcan in the Province of Alberta, this 26th day of July, A. D. 1954.
J. M. JAMISON
Solicitor for the Executor
50-3

Over the last five years the federal government's revenue from income taxes has more than doubled.

AS LOW AS $180.00
From Vancouver and Victoria

Your luxurious Princess liner takes you on a new kind of adventure . . . a 2,000 mile vacation cruise to the land of the Midnight Sun!

COLOR!
You travel the picturesque Inside passage. See the rugged north . . . fjords and glaciers . . . totem pole villages . . . Taku Glacier. Visit Prince Rupert, Juneau, Skagway . . . magic names of the gold rush era!

COMFORT!
Relax through long, clear summer days . . . shipboard evenings of fun . . . gala dinners, movies and entertainment . . . Canadian Pacific is a world-famous host!
Choice space still available from Vancouver.

Sailings:
August 14, 25;
September 4, 15
See your local agent for full information.

Canadian Pacific
WORLD'S GREATEST TRAVEL SYSTEM

District News

ENSIGN

Supper guests at Jack Hunter's on Thursday evening were Mr. and Mrs. Albert Prentice and Jerry from St. Catherines, Ont., and Mrs. F. Prentice and Jim from Milo.

Mrs. Howard Markert and Susan are spending the week in Edmonton.

Jim Ferguson returned from Vancouver on Friday.

Mr. and Mrs. Alex Hagen and Gary were recent guests of Mr. and Mrs. G. S. Mooney of Okotoks.

Monday visitors with Mr. and Mrs. R. Markert were her sisters and brothers-in-law, Mr. and Mrs. Jack Webster of Prince Rupert, B. C. and Mr. and Mrs. O. Herman of Lomond and families.

Friends of Mrs. I. Williams will be glad to know she has returned home from the hospital.

The Ensign Community Club meeting has been postponed until August 11.

A severe hail storm hit the Ensign district early Monday evening causing considerable damage to crops in the area.

Mr. and Mrs. Howard Ruark and family of Kooskia, Idaho, have been visiting here with his mother, Mrs. Mary Ruark.

Mr. and Mrs. Tom Knight were visitors to Edmonton recently.

Mrs. R. Markert was hostess to the birthday Club recently. After playing Canasta a lovely lunch was served.

Mr. and Mrs. Harold Hansen were hosts on Sunday in honor of Mr. and Mrs. Elmer Hansen of Calgary on their 45th anniversary. Some 50 friends gathered to wish them continued happiness and good health.

Canadian universities graduate about 12,000 students annually.

Agent For
Canadian Oils Ltd.
WHITE ROSE PRODUCTS
HAROLD BOUTLAND
Phone 267 or 238

Crankshafts Ground without removing the motor
SPARKS' AUTO SALES
Phone 2042 High River

IF YOU INTEND TO BUILD, SEE THE
Cluny Lumber Yard
We handle all kinds of Lumber and Building Materials. We also carry Hardware.

General Contractor
ON EXCAVATIONS AND BUILDINGS
Phone 721
CLUNY — ALTA.

Earl's Drive-in

At the Junction of the Sunshine Highway and Highway No. 2
HIGH RIVER

Thursday, Friday and Saturday, August 5-6-7
Northwest Mounted Police
Gary Cooper, Madeline Carroll, Paulette Goddard
Technicolor — Family

Monday, Tuesday and Wednesday, August 9-10-11
Last of the Comanches
Broderick Crawford and Barbara Hale
Also The Magnetic Monster with Richard Carlson

Thursday, Friday, Saturday, August 12-13-14
The Long, Long Trailer
Lucille Ball and Desi Arnez
(Family)

IT'S NEW!
Esso
MULTIPURPOSE GREASE

NOW...one grease specially made for every moving part on every piece of equipment on your farm!

New Esso Multipurpose Grease is formulated to coat metal surfaces with a tacky layer of grease that stays put. It strings out to seal bearings from the damaging action of water and dirt. Whether it's a heavily loaded high-speed bearing or a spring shackle, Esso Multipurpose Grease gives money-saving protection.

CHECK THESE ADVANTAGES!
1. One grease, saves time, saves bother.
2. Gives better all-round lubrication.
3. Forms dust collar to keep out dirt.
4. It's easy to use in ordinary guns.

IMPERIAL Esso PRODUCTS
Give your IMPERIAL OIL agent a call

ALWAYS LOOK TO IMPERIAL FOR THE BEST

ED NELSON
Your IMPERIAL OIL Agent
Phone 60 Vulcan

If it's grain . . . Ask us!
PARRISH & HEIMBECKER LTD.
Grain Receivers, Shippers and Exporters
An old established firm with a reputation for doing business right.
Head office — Grain Exchange Bldg., Winnipeg
BRANCHES: CALGARY — TORONTO — MONTREAL

PREVENT FIRES — ALWAYS BE CAREFUL
Produced by Imperial Tobacco Company of Canada, Limited as a public service

VULCAN AND DISTRICT AGENT
PHONE 66 VULCAN
W. A. SHIELDS
Res. Phone 303 VULCAN

District News

HERRONTON

Mr. and Mrs. Walter Iszyk had the latter's brother from Chicago visiting them.

Mr. and Mrs. Wm. Dubb and family have left on a holiday to the coast.

The Herronton 4-H Garden Club had their tour on July 27.

Mr. and Mrs. Vic Davies were Calgary visitors on Monday.

Doug Davies is spending a few days at Brant with Garry McKeage.

Beverly Bennet has been staying with Pat Laycraft and both girls took swimming lessons at Vulcan.

Helen Veregin spent a few days in Calgary with her sister, Mrs. Mary Crabb.

Congratulations to Shirley and Dennis Sewell on the birth of a son, a brother for Debra, on July 27.

Among those leaving for a holiday this week at Cour d'Alene, Idaho, are Mr. and Mrs. Keith Fisher and boys, Mr. and Mrs. Varno Westersund and girls, Mr. and Mrs. Stu Beagle and boys and Mr. and Mrs. Ray Despas and family.

Mr. and Mrs. Harry Weber and family spent Wednesday at St. George's Island in Calgary.

QUEENSTOWN

Mr. and Mrs. Tom Daw have returned after a weeks' vacation with relatives in Saskatchewan.

Mr. and Mrs. Dick Hunter and family are holidaying at Waterton Lakes.

Miss Susan Brown of Calgary is spending a few days at the home of Mr. and Mrs. J. Lahd.

Mr. and Mrs. Leighton Clingmon and Mr. and Mrs. Clingman Sr. of Blackie spent Sunday at the home of Mr. and Mrs. Robt Gooch.

Mr. and Mrs. E. Kingsmith entertained with a family dinner on Sunday, July 25 in honor of Mrs. Kingsmith's parents, Mr. and Mrs. Beattie of Calgary who were observing their 44th wedding anniversary. Mr. and Mrs. Harold Beattie of Lathom and Mrs. M. Hockman and David of Hamilton, Ont., Mr. Soll and Mrs. Clara Kingsmith were present for the occasion. We wish Mr. and Mrs. Beattie many more happy anniversaries.

The mothers of the children who have been receiving swimming instruction for the past two weeks in Vulcan attended the final days' exercises and were pleased at the progress that had been made in such a short period.

Vacation Bible School is being held at Milo this week with a number of Queenstown children attending. Audrey Bushell is assisting with the teaching and project work.

With The District Agriculturist

Hugh Michael

Grain Storage is a Problem.

Up-to-date grain statistics show without a doubt, that farmers of the prairie provinces will be holding a large volume of grain on their farms, when the present crop year ends on July 31st. This means in many cases, that additional storage will save to be found for the 1954 crop. At the beginning of the new crop year country elevators will be filled to capacity and there will be well over 250 million bushels of grain stored on Western Canadian farms.

At the beginning of July moisture reserves have been replenished, and prospects are encouraging for another satisfactory crop. For those who will require additional farm storage, now is a good time to be planning how it can best be provided. We have some interesting information concerning buildings for grain storage at the district agriculturist's office.

We have some photographs and information concerning a 10,000 bushel capacity circular plywood bin, which is built on a cone shaped concrete pit, enabling it to be emtied without doing any shoveling. The pit is 20 feet in diameter and six feet deep in the center. Waterproof paper is used throughout under the concrete to prevent moisture rising into the stored grain. This type of bin offers permanent grain storage at less than 10c per bushel, which is a very modest cost when compared to other types of grain storage. In addition to the low cost of construction, the labor saving feature of this type of building is worthy of consideration.

In addition to providing for additional grain storage if required, special attention should be paid to existing storage facilities. Leaky roofs, doors, windows and other places requiring attention should be repaired. If walls of old granaries are cracked badly, plywood or some of the heavy waterproof building papers make an effective covering.

Sanitation is very important to prevent rusty grain beetles from infesting grain. Before grain is stored the walls and floors should be thoroughly cleaned. It is advisable to sprinkle a little hydrated lime over the floor and sweep it into the cracks. Floors and walls of cleaned granaries should be sprayed with a 2 percent Pyrenone solution, and the surface allowed to dry before the granary is filled. This recommendation is very important where insects or mites were present the year before.

* * * *

Swine Erysipelias is Here Again

Swine erysipelas was unusually prevalent in Northern and Central Alberta last summer. Reports coming in from veterinarians during the past two weeks indicate a high incidence again this year, warns Dr. E. E. Ballantyne, Director of Veterinary Services, Alberta Department of Agriculthre. The disease is worse in the farm months, he says, but cases do occur at any time of the year.

The erysipelas germs or bacteria will remain alive in the soil for a year or more; thus there are many farms in Alberta that may have an outbreak again this summer. Research veterinarians have also found that many healthy looking hogs carry the germs in their tonsils.

All hog raisers should have at least a general knowledge about the disease. A bulletin published by the Veterinary Services Branch, Alberta Department of Agriculture, is available at the offices of veterinarians and district agriculturists. Briefly, there are 3 types, as follows:

1. Acute—where the hogs may be very sick or just found dead.
2. Diamond skin—where reddish and later dark diamond-shaped areas will appear on the skin.
3. Chronic—where the disease lingers, producing a bad heart and swollen, stiff joints.

Swine erysipelas losses can be drastically reduced and at little expense per animal. In 1953 one man reported a loss of approximately 60 hogs from erysipelas. Most of these could have been saved had the man followed the recommendations Dr. Ballantyne outlines for us here.

1. Call your veterinarian at the first sign of sickness in your hogs, for an accurate diagnosis and early treatment.
2. Purchase some penicillin, other antibiotics, or serum, from your veterinarian to have on hand for immediate treatment or preventative measures. Delays can be costly. Early treatment will save practically all the pigs.
3. Separate sick hogs from the healthy ones.
4. Thoroughly clean and disinfect the pens after an outbreak.
5. Don't use the same pasture two years in a row. Rotating hog pasture will also help control intestinal worms and other infections.
6. A bacterin is available to aid in prevention.

In summary, Dr. Ballantyne says, the main points to remember in reducing the loss are to get an accurate diagnosis and start early treatment.

Style note: There are more wearers of tartan in British Columbia than in any other province, in fact more than in Scotland.

RICHARDSON & GOULD LTD.
Phone 19 Vulcan, Alta

Try Advocate Classifieds

Professional and Business Directory

A. D. Tompkins
M.D., L.M.C.C.
Physician & Surgeon
Office Hours:
10 a.m. to 12 noon — 2 to 5 p.m.
Carson Block, Vulcan

John M. Jamison
BARRISTER — SOLICITOR
NOTARY PUBLIC
Bruce Block
Phone 39 Vulcan
Residence Phone 34

George E. Hill
General Accounting
Income Tax Returns
General Insurance
—Phone 341—
Dobbs Hotel Block, Vulcan

G. A. SALES & COMPANY
CERTIFIED PUBLIC ACCOUNTANT
Telephones
Bus. 277 Res. 118
Vulcan, Alta.

INSURANCE
Phone 88
M. M. BAKKEN
U.G.G. Agent

McColl-Frontenac
Texaco Products
ALEX GRANT
Phones: Bus. 150, Res. 164

Canadian Legion
B.E.S.L.
VULCAN BRANCH No. 21
Complete Club Facilities
Visiting Members Cordially Welcome

FRANK McNIVEN
AUCTIONEER
Phone 91733, Blackie
LICENSED AND BONDED
Licence No. 33

Floor Sanding
Old Floors Made Like New
New Floors Finished
— PAINTING —
PETE ROBERTSON

PHONE US FOR REPAIRS TO YOUR CONNOR WASHER
Phone 127
Vulcan Electric Co.

Painting-Decorating
TEXTURE CEILINGS
Plasterboard Joint Filling
Blending — Free Estimates
PIET TEN KATE
Phone 363, Vulcan
Basement Dr. Tompkins' Office

Dr. G. H. Gibb
DENTIST
BRUCE BLOCK, VULCAN
Phone 176
Office Hours:
9 a.m. to 12 noon
1 p.m. to 5:30 p.m.
Evening appointments by request

• REMODELLING
• ALTERATIONS
• GENERAL BUILDING
• CABINET WORK
• KAISER LIFETIME BAKED ENAMEL SIDING
W. E. ROEBUCK
PHONE 325 — VULCAN

HOME FURNISHINGS
Vulcan Furniture
—Phone 53—

J. S. SIMPSON & SON
Plumbing
Heating Tinsmithing
Business Phone 58, Res. 52
Vulcan — Alberta

FOR ALL CLASSES OF
INSURANCE
Life - Fire - Auto - Hail
—SEE—
R. E. CHAPMAN
Phone 39 — Lomond

HOUSE MOVING, ETC.
THOS. TRUSSELL
DISC GRINDING
Satisfaction Assured

J. ALLEN BAKER
AUCTIONEERING SERVICES
at your request.
PAST PERFORMANCE YOUR GUARANTEE
Phone 9139-11, High River
or write P.O. Box 29
Cayley, Alta.
License No. 207

Imperial Oil Products
Ed. NELSON
Phone 60, Vulcan
—also operating—
ED'S REPAIR SHOP
Repairs to Tractors and Farm Equipment
Shop Work by Emil Olsen

J. WORTHINGTON

Sales Phone 18 — Service CHAMPION

COMBINES

International 125 S.P. 12 ft., very good $2250
M.M. Engine Drive, 12 ft., very good $1550
Oliver Engine Drive, 12 ft., good $525

SEE US FOR A REAL DEAL ON
I. H. 127 S.P. 14 FT. NEW MACHINES

CHAMPION ELECTRIC

PLUMBING - - - HEATING

WIRING AND ELECTRICAL APPLIANCES
Propane Gas and Appliances
Digging Fields & Water Lines

Phone 16 STAN MATLOCK Res. 74

Maybe you deserve a key to the city

Many people—probably including you too—deserve to be honoured for rendering certain important services to their communities.

Very few of these people are celebrities, public heroes or leading dignitaries. Mostly, they're "just plain folks". But together they help create much-needed new public works, homes, building and industrial developments. All of which promote progress and provide thousands of jobs.

How do these people play a part in such big projects? *Simply by owning life insurance.* For it is money from their premiums, which life insurance companies invest for them, that makes it possible for many of these projects to be completed.

Thanks to these same people, life insurance companies are able to contribute funds to medical research work in a wide range of vital fields. As a result, Canadians may look forward to living longer, healthier lives.

What's more, every life insurance policyholder tries to save his family from ever having to depend on others for their support. This, too, is a service to his community. That's why, if *you* own life insurance, you deserve "a key to the city"!

P.S. from your life insurance man

"Invested life insurance dollars earn interest that makes it possible for you and your family to enjoy the benefits of life insurance at such low cost. If you have any questions about how to make life insurance fit your own special needs, give me a call. I'll be glad to help you!"

THE LIFE INSURANCE COMPANIES IN CANADA

Comprising more than 50 Canadian, British and United States Companies

"IT IS GOOD CITIZENSHIP TO OWN LIFE INSURANCE" L-354D

BABY CLINICS

The Foothills Health Unit Well-Baby Clinics for the current month will be held as follows (weather and road conditions permitting).

HIGHWOOD AREA

NANTON Community Centre, 1st Tues. in each month—10 a.m. to 12 noon and 2:00 p.m. to 4:00 p.m.
HIGH RIVER—Banquet Room of Memorial Centre, second Tues day of each month—10 a.m. to 12 noon and 2 p.m. to 4 p.m.
BLACKIE—Masonic Hall, 3rd Tuesday of each month—2:00 p.m. to 4:00 p.m.
OKOTOKS—Elks Hall, 4th Tuesday each month—2 to 4:00 p.m.

VULCAN AREA

MILO—Municipal Office, 1st Wednesday of each month—1:30 p.m. to 3:30 p.m.
CHAMPION—Community Hall Basement—1st Friday of each month—1:30 p.m. to 3:30 p.m.
VULCAN — United Church S. S. room — 2nd Friday of each month—1:30 p.m. to 3:30 p.m.
ARROWWOOD—U.F.A. Hall, 3rd Friday of each month—1:30 p.m. to 3:30 p.m.
CARMANGAY—Village Office, 4th Friday of each month—1:30 p.m. to 3:30 p.m.

TURNER VALLEY AREA

TURNER VALLEY—United Church Hall, 1st Thursday of each month—1:30 p.m. to 4:00 p.m.
BLACK DIAMOND—United Church, 2nd Thursday of each month, 1:30 p.m. to 4:00 p.m.
ROYALTIES—W.I. Hall—4th Thursday of each month—2 p.m. to 4 p.m.
MILLERVILLE—Sheep Creek School—Third Friday of each month—2 p.m. to 4 p.m.

These well-baby clinics are held for the purpose of weighing and measuring infants and toddlers, and discussing with parents any problems regarding feeding, training, and general care. Inoculations for Diphtheria, Whooping Cough & Tetanus, & Smallpox vaccinations are given after 6 months of age. There is no charge at these clinics, which are a service of the Foothills Health Unit.

Champion

Mr. and Mrs. S. Joseph of Flin Flon, Man. with their small son are visiting at the home of Mrs. Joseph's parents, Mr. and Mrs. C. J. Miller.

Mrs. R. Chaproneire was a business visitor in town on Monday.

Mrs. Lackey Sr. of Calgary spent several days of last week at the home of her son and daughter-in-law, Mr. and Mrs. L. W. C. Lackey, prior to leaving for Eastern Canada. She plans to visit in Quebec for the next few months.

The Champion branch of the Canadian Legion held a family picnic at the home of C. J. Versluys on Sunday, August 1st.

Mr. and Mrs. D. E. Clifford and small son of Wetaskiwin spent the weekend at the home of Mr. and Mrs. A. E. Howerton.

Mrs. Walt Lemke and two children Brenda and Bryan spent several days last week at the home of Mrs. Lemke's brother and sister in-law, Mr. and Mrs. E. Nowlin. They are at the present time visiting at the home of Mr. and Mrs. Ed Lundberg.

Mr. and Mrs. E. D. Nowlin and family left during the weekend for Creston, B. C. to visit with Mrs. Nowlin's mother.

Mr. and Mrs. F. W. Clever of Calgary are in town for a few days.

Harvey Jopling was a visitor in Milk River for several days recently, visiting with his mother and his sister, Mrs. St. Peter.

Mr. and Mrs. Con Lebsack accompanied by Helen and Irvine are holidaying at Aberdeen, South Dakota, at the home of their son-in-law and daughter, Mr. and Mrs. Peter Schneider.

Maryanne, daughter of Mr. and Mrs. Alec Hartung underwent an appendectomy in the Carmangay hospital on Tuesday of last week.

Mrs. David Rupp of Calgary is visiting at the home of her brother in-law and sister, Mr. and Mrs. Adam Schmidt.

Mr. and Mrs. George Hartung have as their guests Mrs. Hartung's parents, Mr. and Mrs. John Schierman of Calgary.

Mr. and Mrs. D. Stewart and Gary of Lethbridge were Sunday visitors at the home of Mr. and Mrs. C. G. Miller.

Mrs. Jane Matlock who was visiting at the Martin Matlock home recently, has been a patient in the hospital at Black Diamond suffering from an attack of pneumonia. However she has recovered sufficiently and is resting at her home in Black Diamond.

Women's Association

The July meeting of the W. A was held in the Church Parlors. There were 16 members and one visitor present. Plans were made for the annual Bazaar to be held this coming fall. Mrs. Ted Hames and Mrs. Dave Deal were the hostesses for the afternoon and served a delicious lunch.

District News

From Our Correspondents

KIRKCALDY

Mr. and Mrs. Joe Main and Wendy left on Sunday for their two week's vacation. The latter will remain with relatives at Fort Macleod while Mr. and Mrs. Main will continue to other Alberta points.

Mr. and Mrs. Andrew Kurtz and Marjorie left Sunday morning for a holiday in Eastern Canada.

Mr. and Mrs. William Maisey of Calgary were recent guests with A. J. Maisey.

Mrs. Symons and granddaughter Susan of Saskatoon, Sask. arrived on Saturday to visit at the Spencer Lewis home for a month. Mr. and Mrs. Stanley Bernard of Conrich, Alta., are also visiting at the Lewis home this week.

Mr. and Mrs. Robert Cutler and boys motored to Lethbridge on Monday.

Ivar Swanton of Herronton was a recent visitor at the Mallory and Carnegie home.

Ronald Brinton has been holidaying with relatives at Cayley.

Many of the players of the Vulcan, Alston and Kirkcaldy soft ball teams and their families and friends enjoyed a picnic held in the High River park on Sunday. Ball was played, ice cream, pop, buns and weiners were served to everyone.

Miss Helen Beckner was hostess to several friends and their mothers at her home on Monday afternoon on the occasion of her 10th birthday.

On Sunday a party consisting of Misses Nettie and Mildred Ware, Mrs. Simons and Susan, Spencer Lewis, Mr. and Mrs. Stan Bernard, Mr. and Mrs. Henry Todd and Phyllis, Mrs. Jake Evans and family, Mr. and Mrs. Morley Scobie and family motored to the farm home of Mr. and Mrs. Charles Oldenburg at Bassano, where all enjoyed a picnic dinner on the lawn. During the afternoon the group motored 30 miles further east to visit John Ware's old home, and where Misses Nettie and Mildred Ware spent part of their childhood. On return to the Oldenburgs ranch a tasty supper was enjoyed by all.

Evan Munro, Arthur Jones, A. J. Maisey and Don Mallory were local fans who attended the baseball tournament in Lethbridge on Friday.

Mr. and Mrs. Gordon Urquhart and girls, Mr. and Mrs. W. G. Brinton and family are fishing for a few days this week.

Mr. and Mrs. Stanley Bernard, Misses Nettie and Mildred Ware, Spencer Lewis, Mrs. Simons and Susan spent Monday at Travers Dam.

FOR CABINET AND REMODELLING WORK
—Call—
TED ERICKSON
Phone 12, Champion

CHAMPION THEATRE

Saturday, Aug. 7th
at 8:30 p.m.

M.G.M.'s miles of smiles, and in color too!

"The Long, Long Trailer"
Starring
Lucille Ball
Desi Arnez
Color by Technicolor
Family Entertainment

Clearance!

SALE

Aug. 6 to Aug. 14

BARGAINS IN ALL LINES OF SUMMER WEAR, DRESSES, T-SHIRTS, DENIMS, SANDALS.

CASH SALES ONLY — NO REFUNDS

Allon & McLeod

GENERAL MERCHANTS

Phone 10 CHAMPION

See Your *PIONEER* Agent For

NEW CROP Wheat Board PERMIT BOOKS

AVOID DISAPPOINTMENT AND DELAY—DO IT NOW

For The Best in Grain Marketing Service

It Pays to Pull to the Pioneer

PIONEER GRAIN COMPANY LIMITED

CHAMPION FARM SERVICE

MINNEAPOLIS-MOLINE FARM MACHINERY

KAISER — WILLYS — VANGUARD

—SALES AND SERVICE—

PHONE 27 CHAMPION, ALTA.

BEAVER LUMBER

YOUR *Do it Yourself* HEADQUARTERS

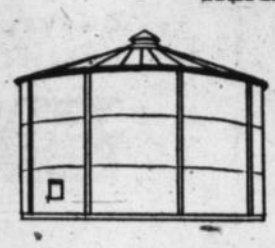

CIRCULAR PLYWOOD GRANARIES FOR FARM STORAGE

Permanent . . . Weatherproof . . . Economical! The practical, most inexpensive way to protect your grain and reduce storage costs. Build this circular granary with permanent concrete base, fir plywood walls and roof. Build it on your own farm at very little cost! Or build several, in any of three useful sizes and protect all your grain until shipping quotas are available. Do it NOW and be ready for fall harvesting. Designed to utilize the tremendous structural strength and burst resistance of Douglas Fir plywood. Circular plywood wall reduces frame requirements and eliminates necessity for metal tie rods. Larger bins lower building costs per bushel . . . reduce costs of mechanical grain handling . . . mean easier shipping when winter quotas open up. So simple to build you can DO IT YOURSELF! See us for FREE plans and all necessary materials.

2200 bushel bin $310.00
3300 bussel bin $355.00
4400 bushel bin $415.00

BEAVER LUMBER

BEAVER (ALBERTA) LUMBER LIMITED

ERICKSON'S AUGUST SALE

August 9th to 14th inclusive

OUTSTANDING VALUES IN EVERY DEPARTMENT

COLEMAN PICNIC TABLE SET
Reg. $29.00, Sale 25.00

SUPER CLIPPER LAWN MOWER
Reg. $21.50, Sale 17.95

HUDSON HAND SPRAYER
Reg. $11.35, Sale 9.98

ALL METAL IRONING BOARD
Reg. $13.25, Sale 10.95

RI D-JID KNEE ROOM BOARD
Complete with pad & cover, Special 18.50

BOY'S RALEIGH BICYCLE
3-speed attachment, Special 59.00

SPECIALS ON GARDEN HOSE

10% OFF on all POULTRY SUPPLIES

Our Complete Line of Toys

. . . is on sale at great savings to you. Here is your chance to start filling Santa's stocking.

—EXTRA SPECIAL—

9.6 cu. ft. Deluxe Deepfreeze Refrigerator
Reg. $449
This is a steal at $335

GREEN CROSS FLY BOMBS, Special 11 oz. 1.25
Semi-Porcelain Cups and Saucers ..... 29¢
2-inch Paint Brushes ..... 25¢
Can Openers ..... 10¢

GEM SEALERS Quarts, per doz. ..... 1.75 Pints, per doz. 1.59

Kitchen Scoops ..... 19¢
Opal Enamel Wash Bowls ..... 75¢

Attention Ladies . . .

Now you can afford that special ornament you've been wanting. Prices slashed—up to 50% savings on Fine China Figurines, Cups and Saucers, Devonware, Glassware.

FARMERS: Don't miss the chance to buy your harvest STURDIE OIL requirements at great savings to you.

Specials on Quality Line of Paints
(Interior and Exterior)

VOIT SWIM FINS, only - - - 3.95

Good Quality Household Brooms 1.39
Galvanized Pails ..... 98¢

$AVE! $AVE! $AVE!

Come in and bring your friends. Look for "not-advertised" specials.

These sale prices are for cash only

ERICKSON'S HARDWARE, CHAMPION

CONGRATULATIONS

. . . TO GERRY GOING

for his work in promoting an Auction Mart in Vulcan. There is a lot of work to this type of business but it is very good for the town and district in general.

A Fellow Auctioneer,

J. Lawrence Richardson

Service

●RELIABLE

●COURTEOUS

●EXPERIENCED

See your ALBERTA PACIFIC AGENT for year round crop service

ALBERTA PACIFIC

GRAIN COMPANY (1943) LTD.

SERVING ALBERTA PRODUCERS WITH OVER 300 COUNTRY ELEVATORS

Showing at the . . .

Vulcan United Church

8:15 p.m.

Tues., Aug. 10th

Doors Open 7:30 p.m. Silver Collection

BILLY GRAHAM

in

OILTOWN, U.S.A.

IN BREATH-TAKING NATURAL COLOR

GETTING THE INSIDE STORY

Electronically

AT THE MASSEY-HARRIS TEST TRACK

As Massey-Harris machines go "over the bumps" on the test track, the inside story of strains and stresses set up in frame members and working parts is recorded by special electronic apparatus.

Modern "stress analysis" with scientific apparatus gives Massey-Harris engineers information helpful in the development of machines that will give long wear with low upkeep cost.

In design and construction Massey-Harris machines offer the latest developments in modern engineering and research, bringing advantages that enable work to be done easier, quicker and at less cost.

MASSEY-HARRIS-FERGUSON LIMITED

Makers of High Quality Farm Implements Since 1847

M. R. MORRISON LTD.

Your Massey-Harris Ferguson Dealer, Vulcan

Carmangay

Mr. and Mrs. Dick Davis have returned from Vancouver where they spent a week visiting with their son-in-law and daughter, Mr. and Mrs. Laverne Green.

Mrs. Laverne Green and sons accompanied her parents, Mr. and Mrs. Dick Davis from Vancouver and will remain for a two-week visit.

Mr. and Mrs. Dick Davis, Mr. and Mrs. Earl Smith and sons, Mr. and Mrs. Preschel and sons and Mrs. LaVerne Green and boys enjoyed a family party in Calgary on Sunday.

Mrs. Raymond Leyckman and children is visiting her parents in Victoria, B. C.

Mr. and Mrs. Stanley Burwash and little daughter Donna are visiting at the home of the former's parents, Mr. and Mrs. Dave Burwash.

Mr. and Mrs. Dave Burwash, accompanied by Mr. and Mrs. Stan Burwash have returned from a trip to the States.

Congratulations to Jimmie Batycky on passing the examinations of he Western Board of Music with honors in both piano and violin.

Congratulations to Mr. and Mrs. Carlton Burke on the birth of a son in St. Michael's hospital, Lethbridge recently.

Mr. Carnegie and Jack Scott and two daughters of Lethbridge visited at the home of Mr. and Mrs. K. R. Miller recently.

Mr. and Mrs. Bob Miller and family of Calgary were weekend guests of the former's parents, Mr. and Mrs. Ken Miller.

Marjorie Miller, Jean Hauser and Jean Slater are attending Camp Inuspi at Waterton Lakes Park.

Bruce Forsythe of Cardston was a guest of Mr. and Mrs. Steve Volk last week.

Best wishes for a return to good health is extended to Mrs. Witzer who is a patient in the Municipal hospital.

Mrs. M. Batychy and boys of Coaldale paid a brief visit to Carmangay on Saturday.

Mr. and Mrs. M. F. Cross have returned from Wilmer, Sask., where they were visiting Mrs. Cross's parents.

A recent visitor here was Mrs. Curren of Los Angeles, fal., Mrs. Curren was the former Irene Buckley whose father once ran a hardware store here, and she was renewing memories of her youth and calling on old friends.

Mr. and Mrs. Brierley and two daughters of Rocky Mountain House visited at the home of Mr. and Mrs. Neil Oatts recently.

Miss Mary Balzer of Vauxhall is a guest of her sister, Mrs. Friesen.

Keith Taylor of Okotoks was a weekend guest of his parents, Mr. and Mrs. J. E. Taylor of the Alberta Government Telephone office.

Congratolations to Mr. and Mrs. Clarence Greene on the birth of their first born, a son, at the local hospital on Monday, Aug. 2.

Miss June Volk has returned to Calgary after spending her vacation with her parents, Mr. and Mrs. Steve Volk.

Mr. and Mrs. Arne Dahl entertained at a family dinner on Sunday, honoring Mrs. Ted Jevne of Vancouver.

A large number of Carmangay residents attended the Baseball tournament in Lethbridge on Friday and Saturday.

Mr. and Mrs. Brown of Coaldale were weekend guests, visiting at the home of Mrs. Brown's son, Paul Plourd and her daughter, Mrs. R. Mintf. They were accompanied by Mrs. Erickson, a former resident of the district.

We extend a cordial welcome to Miss Stefanie Kucera of Winnipeg, who arrived last week to assume duties at the local hospital. Miss Kucera has had wide experience in hospitals in London, Eng., and has had extensive training and duty with poliomyelitis in Winnipeg. We hope her stay with us will be pleasant and long.

Miss Pat Nugent is spending her vacation at Waterton Park, where she is a leader at Camp Red Rock Canyon.

Mrs. Volk Sr. of Two Hills, is a guest of her son and daughter-in-law, Mr. and Mrs. Steve Volk. Frank Volk, with his wife and two daughters of Two Hills, is also visiting with his brother.

Mr. and Mrs. Fyckes of Granum Mr. and Mrs. Don Crawford of Claresholm, were among the week end visitors at the home of Mr. and Mrs. M. F. Cross. During their visit they all went fishing at Tavers Dam

Mr. and Mrs. Joe Thatcher of Wilmer, Sask., are visiting the latter's sister, Mrs. M. F. Cross.

The regular meeting of the Carmangay Ladies Altar Society was held at the home of Mrs. Paul Kryzanowski with nine members and one visitor present. The minutes of the last meeting were adopted as read. It was decided to hold an August Lawn Tea and Bake Sale at the home of Mrs. John West on Thursday, August 12 to which a cordial invitation to the community and district is extended. There will be a gate corsage and three spot prizes will be drawn for. The August meeting will be held at the home of Mrs. John Letal and the roll call will be "A helpful hint with household duties."

* * *

The activities of the Carmangay Eagles with the Foothills-Wheatbelt League ended last Wednesday when Granum downed them 4-3 in a close fought game. Granum advanced to the finals against Vulcan

Granum	000 002 110	4	10	1
Carmangay	000 210 000	3	3	3

Kucheran, Kelly (5) and Zemrau; Wolasko and Andrekson.

* * *

Willie Wolasko and Hubert Glenn were the two members of the Eagles on the All Stars of the Foothills Wheatbelt League, playing in the tournament in Lethbridge on Friday and Saturday, in which the Stars were able to advance to the semi-finals. Willie Wolasko pitched a brilliant game in the semi-finals while taking the loss. He gave up nine hits but struck out 12 Bouten players to tie with Fairchild's Bob Gagney for the most strikeouts recorded in the tournament. Carmangay was proud of the display their two members put on.

SCIENTIFIC SWEDISH MASSAGE

Remedial Exercises

Monday to Saturday Weekly

Hours 9 a.m. to 5 p.m.

Office first house west of Church of Christ

VULCAN

Telephone 340

Edward J. Caron

Looks BIGGER because it is

BIGGER!

NEW

B.F.Goodrich

TRACTOR TIRE

M. R. Morrison Ltd.

Massey-Harris Sales

Phone 66 — Vulcan, Alta.

FIVE CAR

BINGO

HIGH RIVER ARENA

Wednesday, Sept. 1st

8:30 P. M.

ALL BRAND NEW 1954 SEDANS

$13,500 IN PRIZES — Admission $5.00

Additional Cards at $1.00 each

MIKE "The Mechanized Miner" says . . .

BOW CITY COAL MINE

is . . .

OPEN all SUMMER

OPEN all WINTER

OPEN all YEAR

LUMP, 2 in. ..... $7.00 per ton

NUT & STOKER ..... $4.00 per ton

Kleenbirn Collieries Ltd.

Eyremore, Alta.

ANNIVERSARY SALE

80th YEAR ESTABLISHED 1874

FREE WITH EVERY Beatty

Stainless Steel Washer

Beautiful 10 Piece Gift Ensemble

Even without the extras, the Beatty Washer is the best buy. It washes cleaner than any other washer—Beatty washers always have washed cleaner. It wrings drier, so clothes dry faster on the line. It has a stronger mechanism and far outlasts other types.

Tex-made SHEET AND PILLOW CASES

Ayers ALL-WOOL BLANKET

CALDWELL BATH AND GUEST TOWELS

This gift ensemble includes TWO Caldwell Bath Towels, TWO Guest Towels, TWO Face Cloths, ON ETex-made Double Sheet, TWO Pillow Cases, and ONE Ayers "Homespun" All-Wool Blanket.

BIG $30.00 GIFT VALUE

PLUS $50.00 TRADE-IN

TOTAL EXTRAS ETC. $80.00

JESSE & EMELSON

Service and Sales

PHONE 50 - VULCAN, ALBERTA

NOTICE

Sow Thistle

FARMERS—Why wait for the Weed Inspector to call before doing something about destroying this weed? It can be destroyed right now with 2,4-D or any other weed chemical. If you prefer the hoe or some other method, don't put it off, as this plant will be soon shedding its seed around.

There is more of this weed in most areas than in 1953. In spite of having a comparatively dry summer it is on the increase, so why wait—the season will soon be too late.

REMEMBER—You are the one to benefit by destroying the weeds on the roadsides contiguous to your farm.

FIELD SUPERVISOR

COUNTY OF VULCAN SERVICE BOARD

MARFAK

Stays on the Job!

Texaco Marfak—the largest selling chassis lubricant in the world—is favoured by progressive farmers everywhere, because Marfak stays on the job.

Marfak sticks to bearings and wear points *better and longer;* seals out dirt and grit; won't wash off or jar off, won't dry up or drip out. When weather and work conditions are at their worst, Texaco Marfak is at its *best!*

In tractors, combines, trucks and cars, Marfak gives you longer life for bearings, more *safe* hours of operation between lubrications.

Get Texaco Marfak today and you'll get smoother, more economical, more dependable performance from all your farm machinery.

IT PAYS TO FARM WITH

TEXACO Petroleum PRODUCTS

Manufactured and Distributed in Canada by McColl-Frontenac Oil Company Limited

ALEX GRANT

PHONE 150 VULCAN

THOUSANDS OF WESTERN FARMERS ARE USING THE FAMOUS COUTTS

CENTER DRIVE

GRAIN LOADER

"The Biggest Work Saver on the Farm"

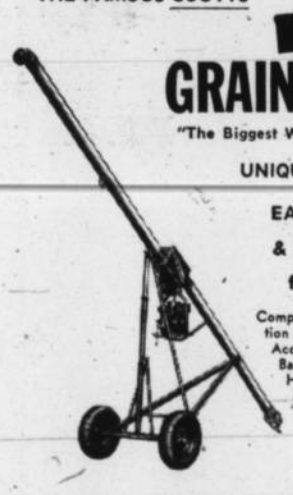

UNIQUE DESIGN FOR

EASY LOADING

& UNLOADING

featuring . . .

Compact, Rugged Construction and Durability
Accessible Center Drive
Ball Bearing Construction
Hydraulic Jack
Adjusable Undercarriage can be used separately as a Trailer
Timken Bearing Wheels
Adjustable Engine Mount

Save time, work and money on all grain loading and unloading operations with the Coutts Portable Grain Loader. Handles over 1200 bushels per hour. Built for a lifetime of service.

MAIL THIS: Free information coupon today! Get full details without obligation.

I'm interested in the Coutts Portable Grain Loader and without obligation would like complete information.

NAME.....

ADDRESS.....

COUTTS MACHINERY COMPANY LTD. "Coutts For Quality"

EDMONTON • CALGARY

EDMONTON - 92 ST. & STADIUM RD. PHONE 41112
CALGARY BRANCH - 409 - 6th AVE. E. - PH. 64702

District News

BRANT

Mrs. Brant Parker entertained 42 guests on Friday afternoon, July 23 in honor of her mother, Mrs. A. Johnson of Blackie on her 78th birthday. Mrs. Parker's sister, Mrs. H. Mayers assisted in receiving the guests. Games were played in the afternoon. Mrs. Johnson's granddaughter, Karen Seney entertained the guest with a number of selections on the piano after which a lovely lunch was served. This was quite an occasion for Mrs. Johnson as she had met with an unfortunate accident about two months ago and was hospitalized for some time and has made a remarkable recovery.

Red Cross will meet at the home of Mrs. M. Stevenson Wednesday afternoon, Aug. 11.

Miss Maureen Olsen is visiting her cousin Shauna Murray at Edmonton the past two weeks.

Mr. and Mrs. Jetty from Edmonton are visiting Mr. and Mrs. Dave Baskin and family.

Mr. and Mrs. M. McKay motored to Edmonton on Sunday where Mr. McKay will attend a week's business session of co-terminus boundaries. Mrs. McKay will spend a few days visiting in Edmonton and the remainder of the week with her friend, Mrs. Dougherty and girls at Didsbury.

Mr. and Mrs. Ted Olsen and family attended a family reunion picnic Sunday afternoon, July 25 west of High River to celebrate Mrs. Olsen's mothers' birthday.

Mr. and Mrs. Wilkenson and Mr. and Mrs. Andrews attended a party at Ghost Lake cabins where Mr. and Mrs. Wilkinson were engaged to play in the odchestra to entertain the guest of Dr. Elizabeth Stevenson and Miss Doreen Tyen of Calgary.

Mr. and Mrs. Abe Weibe from Calgary were weekend visitors of Mr. and Mrs. Wilkinsón.

Mrs. Jean Olsen had as her guest the past week her nieces, Misses Mariam and Cheryle Finley from Edmonton.

Mrs. A. Beagle and daughter Hazel from Armada is visiting her sister, Mrs. Jack Kennedy.

Mrs. Floyd Olsen received word that her father, Gus Spanky is improving and will remain in Vancouver for a month or so to recuperate before coming home to High River.

Mr. and Mrs. Karl Christofferson motored to Edmonton to visit the former's cousin Mrs. A. Heseltine who is a patient in University hospital in Edmonton, and also spent a few days holdaying at Banff and different points on the way home.

Mr. and Mrs. Charles Rhodes and baby were Lethbridge visitors over the weekend.

S. Young is home from High River hospital and friends will be pleased to hear that he is much better than he has been for the past few years.

LOMOND

Mrs. Mike Killingstead of California is spending some time in the Lomond-Armada district visiting old friends.

Best wishes for a speedy recovery are extended to Jack Stewart who is a patient in the Vulcan hospital.

Mr. and Mrs. Jim Mapson of Vulcan were Lomond visitors one day last week.

Mrs. Dennis Williams is in Calgary spending several days, guest at the home of her daughter Mrs. E. M. Benson.

Dennis Williams attended the funeral at High River of his nephew, Jack Kennedy of Brant.

Mr. and Mrs. Leonard Huff and family are spending a week's holiday in Red Deer visiting at the homes of relatives.

Mr. and Mrs. E. W. Stannard and family are also spending a week with relatives in Red Deer.

Mr. and Mrs. Leonard Tolley, Mrs. Hugh Williams and Peter Degenstein attended the bingo at Strathmore last week. Better luck next time folks.

Mrs. K. Coutts(District Nurse) and daughter Kim are now away on holiday.

Mr. and Mrs. Richard Barnes and three children of Clarkston, Wash. were visitors in the Lomond district last week renewing old acquaintances. Mrs. Barnes was the former Miss Florence Spooner.

Mr. and Mrs. Herrick who have spent some time at their home in Lomond have returned to their farm at Eyremore until after harvest.

At the double-header ball game in Enchant on Sunday, July 25 the local team lost both games to Enchant. Score of both games was 11-10.

Mr. and Mrs. Glen Root were visitors in Lethbridge on Tuesday of last week.

Mrs. James Teasdale and son Tommy, Mrs. Thomas Teasdale and sister and L. Chase were visitors to Lethbridge last week.

Miss Wendy Elliott has returned home after spending a few days in town guest of a little friend, Miss Selma Hammer.

Mrs. Floyd Hammer entertained a number of youngsters and friends at her home on Thursday, July 29 in honor of her daughter, Marjorie, who celebrated her 12th birthday. Marjorie was the recipient of many lovely gifts.

Mr. and Mrs. Leonard Benson and family have moved to their new home at the farm.

Mr. and Mrs. R. Frost and daughter Marilyn have returned home after spending a very enjoyable two week holiday in California.

Best wishes for a speedy recovery are extended to Earl Helland who has been a patient in St. Michael's hospital in Lethbridge.

The people of Lomond and district are very glad to see the survey crew of the Farm Electric back in the district. Perhaps we will have Calgary Power for Xmas after all.

One-two-three —HUP!

EVER GIVE a "leg up" to a knight in full armour? In a recent film about Joan of Arc the movie makers got over this weighty problem by dressing the actress who played the title part in a suit of armour made of aluminum. Result: shooting, including scenes showing Joan mounting her horse, proceeded on schedule.

Canadian manufacturers use a lot of weight-saving aluminum not only because it makes things lighter to handle and cheaper to ship but because it makes up into more products per pound. Helps them market their products for less. Aluminum Company of Canada, Ltd. (Alcan).

THE NEW

SCHAFER oneway PLOW

TOPS IN PERFORMANCE

The Easy Pulling Plow That Pays For Itself

This heavy-duty, ALL STEEL, Oneway Plow is available in lift-up (4, 5 or 6 ft.) and pull-type 4 ft. to 18 ft. Schafer Plows feature Timken bearings, lifetime double-sealed barrel. 26" disc blades, 10" spacing; 22" disc, 8" spacing.

The NEW Schafer features a box-design frame of reinforced 10" I beam. Enclosed bearing-type leveling screw with thrust bearings . . . needs greasing just once a year.

Trash guards, wheel weights, 150 pound cast wheels, and high alloy disc blades—optional equipment

5 New Schafer Features

1. Adjustable swivel type land wheel for easy right turns and roading.
2. Enclosed bearing type leveling screw with thrust bearings.
3. All turning axles mounted on enclosed Timken thrust bearings.
4. New hinge type heavy duty hitch. Can cross terraces without bending.
5. The Schafer Plow can be converted from manual to a single or double acting hydraulic system in only five minutes.

Cuts Operating Costs and Does a Perfect Job

BEST PERFORMANCE IN ANY CONDITIONS — ASK THE MAN WHO OWNS ONE

We are having demonstrations this weekend and all next week. Factory representative will be on hand.

WATCH FOR POSTERS AS TO DATE AND LOCATION

RICHARDSON AND GOULD LTD.

PHONE 19 DODGE DESOTO VULCAN

What we Sell we Service

Under the HOOD...under the LOAD...

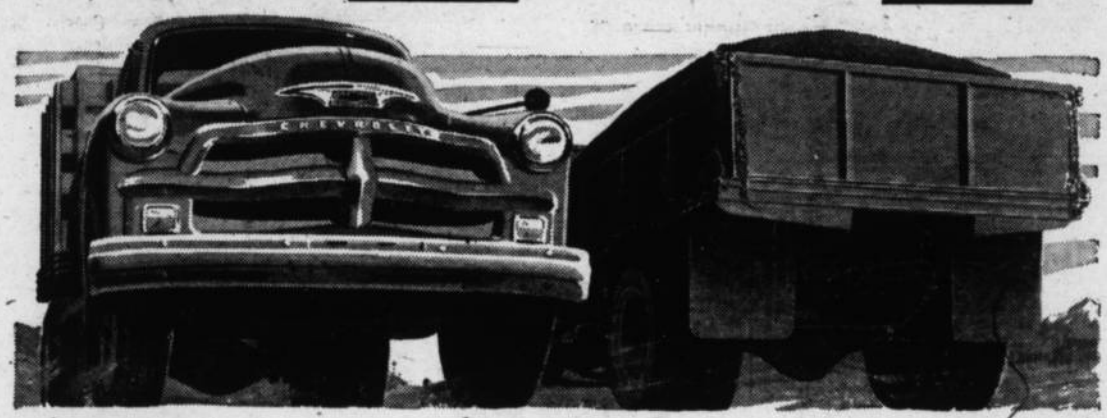

More POWER and STRENGTH where it really counts !

Under the HOOD

- **CHOICE OF 5 FAMOUS ENGINES** . . . Chevrolet enables you to choose the engine which exactly fits your power requirements.
- **UNBEATABLE VALVE-IN-HEAD ECONOMY** . . . valve-in-head operation combined with high compression ratios gives more power per gallon.
- **EFFICIENT FULL PRESSURE LUBRICATION** . . . Chevrolet engines operate in a "Niagara Falls" of oil, greatly increasing engine life.

Under the LOAD

- **MOST DEPENDABLE TRANSMISSIONS** . . . Chevrolet offers a wide choice of specially engineered transmissions—including famous automatic transmissions.
- **WIDE CHOICE OF AXLES** . . . Engineered for the road and the load, Chevrolet axles feature amazing durability and strength.
- **NEW, GREATER CARRYING CAPACITIES** . . . More carrying strength, means bigger payloads than ever with Chevrolet.

CHEVROLET TRUCKS

FIRST IN SALES year after year

CANADA'S NO.1 TRUCK

CT-1054D

A General Motors Value

SCALES MOTORS

STANLEY SCALES VULCAN, ALTA.

OPEN NEXT WEEK

Elder's Garage

All Gasoline Pumps in Vulcan will close at 6:15 p.m. on week-days, except Saturdays, and will remain closed on Wednesday afternoons, Sundays and holidays, with the exception of the service station named above, which will remain open until 8:00 p.m. every day for one week and will be open from 10 a.m. until 8 p.m. on Sunday and holidays, commencing

Open Sunday, Aug. 8

DEMONSTRATION PLOTS

One way to judge the suitability of any variety of grain for a particular district is to see it growing side by side with many others. This is possible by paying a visit to one of the large number of "Crop Testing Plan" Demonstration Plots planted this year not only by our elevator agents but also by individual farmers.

Ask your Searle Agent for the location of the nearest plot.

SEARLE GRAIN COMPANY, LTD.

45

Try An Advocate Classified

PHONE 36 VULCAN, ALTA.

POLARIS CUTTER & SPREADER

Built by men who know the Farmer's Needs!

Designed for LONGER WEAR — GREATER SERVICE

"Thar's Gold in That Thar Straw"

The Polaris Cutter and Spreader thoroughly processes the straw as it leaves the combine, by breaking up the straw bunches and cutting the straw into shorter lengths, then uniformly distributes the result over the stubble area while combining.

Discing or plowing is then possible without the difficulties otherwise experienced, with the result that this residue, a natural organic fertilizer, is properly returned to the soil.

Every progressive farmer knows the value of returning this valuable organic matter to the soil.

SEE US FOR COMPLETE INFORMATION

FOR SERVICE, VISIT

M. R. Morrison Ltd.

Massey-Harris Ferguson Ltd. Dealers
Vulcan, Alta.

District News

BERRYWATER

Miss Sandra Oldfield is on the sick list and we all wish her a speedy recovery.

We are glad to report that Mrs. Ken McLean and baby are both well and able to be home from hospital.

Mr. and Mrs. Mel Bertrand of Calgary were Sunday visitors at the Allan Sinclair home.

Mrs. Walter Sinclair and children, Douglas and Judy of Vancouver arrived in Calgary on Sunday by plane. They expect to spend a few weeks in the district and at present are visiting with Mrs. E. Sinclair in Vulcan.

Mr. and Mrs. Stan Martin and family of Lethbridge were guests last week at the Reg Stein home.

Russel Smith is attending the Churrh of Christ Bible camp at Pine Lake this week.

Mr. and Mrs. Stan Wickstrom and Sheryl have moved into their new home in the district.

Mr. and Mrs. Lorne Healy accompanied by a number of relatives who are their guests are spending a few days at Banff.

Mr. and Mrs. Leonard Hoffman of Calgary were Sunday visitors at the Martin Hoffman home.

Mr. and Mrs. Kraft and family of Princton, B. C. were visitors at the D. B. Sim home last week. Mrs. Kraft was before her marriage Miss Emily Jones.

Mrs. Bob Gerding and children were recent visitors at the home of her sister at Red Deer.

Sunday visitors to Travers were Mr. and Mrs. L. V. Jones and family.

Mr. and Mrs. Lynn Oldfield and Anne spent last week at Waterton Lakes and points on the Windermere Highway.

Miss Anne Oldfield is assisting with the vacation Bible school in Milo.

Dave Smith spent a few days at Waterton Lakes last week.

Sunday visitors at the T. Webber Sr. home were Mrs. Peggy Allan, Calgary and Mr. and Mrs. John Hunter of Vulcan.

Mrs. Tom Eskeland of Stavely, Mr. and Mrs. Orville Larohl, Mrs. A. Ully and Steve Slyzen were Sunday visitors at the Tom Webber Jr. home.

Willis McIntyre and John Webber were Monday business visitors to Calgary.

Mrs. E. Richardson and Lynne accompanied by Miss Belle Oldfield and Miss Isobel Turnbull were visitors to Creston, B. C. over the weekend.

REDLANDVIEW

Mr. and Mrs. George Todd were Calgary visitors last Thursday.

Mr. and Mrs. Niron of Trochu and Mr. and Mrs. Charlie Thomson of Calgary were visitors at the George Todd home.

Mrs. Cutforth and Mrs. William Flitton attended a miscellaneous shower at Stavely prior to attending the wedding of Neil Ohler-Elizabeth Sundquist at Stavely.

Mr. and Mrs. Alvie Fulton and Owen, Mr. and Mrs. Wesley Fulton and Jackie spent the day in Calgary on Wednesday.

Melbourne Dunham of Calgary spent the weekend at the home of his parents, Mr. and Mrs. Clare Dunham.

Mr. and Mrs. Don Woodman and family have returned home after spending a week at Sundre.

Mr. and Mrs. Max Kehr and daughter are spending a short holiday at Delboneta.

Marie Plourd of Creston, B. C. left for home after spending her holidays at Vulcan and Carmangay.

Mr. and Mrs. Emanuel Rushfeldt are now on their holidays.

Mr. and Mrs. Arthur White and family of Calgary spent Sunday at the home of Miller White.

Mr. and Mrs. Ray Howerton of Calgary were visitors over the weekend at the home of Mr. and Mrs. Les Ruark.

Mr. and Mrs. George Fulton and Lynell spent the weekend at Lethbridge with Mr. and Mrs. Bill Kidner. They were also at Travers Dam on Sunday.

Mr. and Mrs. Sid Howe Sr. and Sid Howe Jr. and family were Sunday dinner guests at the home of Mr. and Mrs. Alvin Jacobson.

Billy and Wayne Cutforth returned home after spending a week at Camp Christian Pine Lake.

Mr. and Mrs. W. T. Ohler and Ivan of Carmangay were Sunday guests at the Arthur Cutforth home.

ARMADA

Mr. and Mrs. Charlie Sealock and family of Calgary were visitors at the home of Mr. and Mrs. W. J. Sealock.

Mr. and Mrs. L. Stokes, Bob Stokes, Betty and Dougie Lee spent the weekend at Banff.

Mr. and Mrs. I. Kunkel were Lethbridge visitors last Friday.

Mr. and Mrs. Hughes, formerly of Armada, now of Chicago, renewed acquaintances in the district last week.

Mr. and Mrs. John Magnuson of Calgary spent a few days visiting relatives in the district.

Gail Kunkel returned home after spending the last few weeks in Vulcan where she took swimming lessons.

Mr. and Mrs. R. Howell and family of Lethbridge were Sunday visitors at the home of Mr. and Mrs. I. Kunkel.

A prairie fire caused a little excitement in the district north of Armada last Sunday when a hay baler belonging to Jack Marks back-fired, setting the grass afire. Luckily the wind was in the right direction and blew the fire into a big slough. Several nearby farmers went to lend a helping hand. The baler received some damage, but we're glad it was not more serious.

Myrna Marks is attending Bible school in Milo, staying with her aunt, Mrs. Bernice Thomson.

Mr. and Mrs. Macdonnel Sr. formerly of Reid Hill has taken up residence in the teacherage. Mr. Macdonnel has accepted the position of principal at the Armada school. A hearty welcome is extended to the Macdonnels.

Mr. and Mrs. Scott Leach and family of Rosebud are guests at the home of Mr. and Mrs. J. Marks.

Mr. and Mrs. Jack Macdonnel and Lynne spent the weekend in the district, guests of the former's parents. They renewed acquaintances with their many friends and accompanied Kelly and Marvina Stokes to Cluny Sunday to pick berries. Mr. and Mrs. E. Howell and family and Mr. and Mrs. Allan Vaile also motored to Cluny for a picnic and berry picking.

Miss Ruby McLeod of Champion is visiting her aunt, Mrs. G. Stokes.

Mr. and Mrs. H. Howell and Darrel motored to Taber on Sunday to visit Mr. and Mrs. D. Buchanan and family.

The Glen Sealock and V. Williams families enjoyed a picnic at the Travers dam on Sunday. Mr. and Mrs. W. J. Sealock also visited the dam.

Road equipment has been moved into the district and elevating has started on a stretch of road north of Armada which was not completed last fall.

Mr. and Mrs. Don Whiteman visited relatives in the district.

MAJORVILLE

Mr. and Mrs. Harvey Fuller returned on Sunday after spending two weeks visiting with Harvey's mother and sisters at Brandon, man.

Fishing trips have been much in the news recently and when the nimrods return to ask how many were caught is like asking a woman her age for some unknown reason the story has been the same there aren't any fish left.

Mr. and Mrs. Albert Prentice of St. Catherines, Ont. are guests this week of the formers' sister-in-law, Mr. Freda Prentice.

Mr. and Mrs. Bert Clemmons spent the weekend in Calgary, guests of the latter's uncle and aunt, they also spent a day fishing in the foothills and caught enough for supper.

On Sunday a get together of the Francis family was held at the Memorial park at High River when nearly 60 member's or relatives met for a picnic dinner. A ball game and horse-shoe pitching was enjoyed during the afternoon. Members of the family were present from Lethbridge, Cardston, Hartell, Longview, Edmonton and Majorville. Those from Majorville were Mr. and Mrs. Wm. Francis and family, Mr. and Mrs. Lewis Greaves and family, Mr. and Mrs. Bill Kiemele and family, also distant relatives Mr. and Mrs. Geo. Kiemele and family and Mr. and Mrs. M. Clemmons

Much needed moisture fell in the district during the week but some parts still report crops beginning to suffer from lack of rain This is the case particularly on the north of the district. The gauge in Clemmon's garden, registered 1.77 inches for the month.

MOSSLEIGH

A miscellaneous shower was held on Saturday, July 24 at the home of Mrs. W. Elliott to welcome a new bride of the district, Mrs. Wilfred Malmberg.

A beautiful basket of gifts was presented by Mrs. D. Grainger on behalf of the 35 ladies present as well as some who were unable to attend. The bride was assisted with unwrapping her gifts by Miss Laura Malmberg and Mrs. E. Bertschy. After she had opened the many lovely gifts she graciously thanked her friends in a few well chosen words. A bit of advice was given to the bride from Mrs. Thorsen, the longest wedded and Mrs. H. Wilson, most recent bride present. The afternoon was closed with the sewing of a very delicious lunch by the Mossleigh ladies.

We are sorry to hear that Elaine Morrell had the misfortune to fall from her horse and break her elbow.

Mrs. Gladys Kidd and Mrs. Bunty Bertschy were Calgary visitors on Tuesday.

Miss Kay Leslie entertained a few friends Tuesday night in honor of her birthday.

Mr. and Mrs. Harold Merritt and family from Calgary were Sunday visitors at the A. Hoy home.

Roberta Harold of Vulcan is spending a few days with Kay Leslie.

Luella Stevens of Lethbridge is spending her holidays visiting relatives and friends in the district.

Dean Work of Spokane, Wash., Mrs. Hazel Peterson and Todd and Mrs. C. Kilpatrick of Calgary spent the day Thursday visiting with Mr. and Mrs. A. Hoy.

Mr. and Mrs. N. Gateman held open house Sunday to about 100 friends from many districts to help celebrate their silver anniversary.

- IT'S NEW -

Install Your Own

Pre-fabricated Inlaid Linoleum Floors

Pre-cut to fit your room. Have a custom-built inlaid linoleum floor at a big saving.

For further information —write—

Harold J. Falk

Linoleum and Tile Contractor
MONTGOMERY, ALTA.
or call collect
88-2427, Calgary

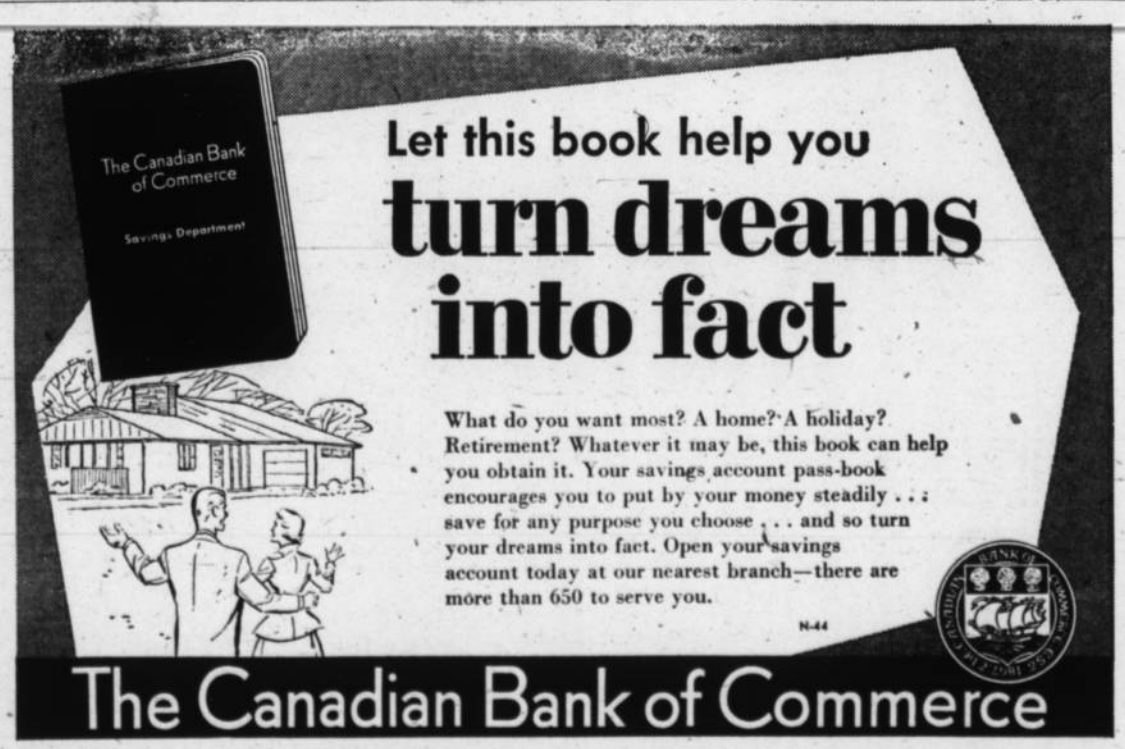

Let this book help you

turn dreams into fact

What do you want most? A home? A holiday? Retirement? Whatever it may be, this book can help you obtain it. Your savings account pass-book encourages you to put by your money steadily . . . save for any purpose you choose . . . and so turn your dreams into fact. Open your savings account today at our nearest branch—there are more than 650 to serve you.

N-44

The Canadian Bank of Commerce

VULCAN BRANCH — D. S. PARIS, MANAGER

"BRUSH GLAMOUR INTO YOUR HAIR"

—USE A—

KEEP-CLEAN HAIR BRUSH

By Pro-phy-lac-tic

• Plastic Handle • Nylon Bristles

A $2.50 VALUE

Special, $1.59

ERRETT KING, Phm.B.

DRUGGIST and STATIONER

Phone 102 Vulcan

". . . Look and Listen"

Now's the time to check your roofing and siding—see that they're in top-shape.

We carry a complete line of weather-fighting, beauty-adding roofing and siding materials. Re-roof and re-side NOW and be ready for that coming bad weather. Your home will look better . . . be worth more.

Stop in—or call 37 for a FREE estimate
TERMS EASILY ARRANGED

Service — Quality — Integrity

Revelstoke SAWMILL CO. Ltd
Phone 37
VULCAN, ALTA.

5-STAR SERVICE

NEW McCORMICK 141 COMBINE

Come in and let us show its many new features

NEW TRACTORS

Available in all sizes

You Can't Beat Our Values

USED COMBINES

- 14 FT. S.P. COCKSHUTT
- 12 FT. S.P. CASE
- 12 FT. S.P. 125 I.H.C.

Used Swather

- 1 ONLY 15 FT. COCKSHUTT

Used Tractors

- 2—WD9's, completely rebuilt
- 1—FARMALL M with new Farmall Standard Loader and bucket
- 1—COCKSHUTT "40" like new

Used Mowers

- 1—FORD-FERGUSON TRACTOR MOWER
- 1—M.H. with tractor hitch

"Serving the Vulcan District since 1928"

J. T. Willard & Son

Vulcan — Phone 63 — Alberta

ROBSON'S INDOOR THEATRE

MAKES MOVIES REALLY LOOK BETTER! NOW! Better Vision from EVERY Seat with our Amazing New CYCLORAMIC SCREEN No Glare! No Eye Strain IT'S EASY ON THE EYES!

Mon. Tues. Wed, Aug. 9-10-11
One show nightly at 8:15 p.m.

"A Lion Is In The Streets"
In Technicolor (ADULT)

James Cagney, Barbara Hale, Anne Francis, Lon Chaney

They all made the little guy a big, big wheel

—also—

Technicolor Special: "North of The Sahara"
Merry Melody: "Wild Life"

Thurs. Fri. Sat., Aug. 12-13-14
One Show Thurs. and Fri. — 8:15 p.m.
Two Shows Sat. at 7:30 & 9:30; Matinee 2:30

'BY THE LIGHT OF THE SILVERY MOON'
In Technicolor (Family)

Doris Day, Gordon MacRae, Leon Ames, Rosemary DeCamp

Youthful romance and warm hearted humor—you'll love every minute of it.

——ALSO——

Color Cartoon: "Birth of a Notion"
—Latest News of the Day—

LEDERLE

AUROFAC

Vitamin B12 and Antibiotic Feed Supplement (containing aureomycin)

To be added to feed at a rate of ¼ to 1 lb. per 100 lbs. of grain

Ingredients: Dried extracted aureomycin meal and fermentation solubles, diatomaceous earth and solvent extracted soybean oil meal.

FOR RUNTY PIGS AND CALVES: Add one teaspoonful to daily ration. Used for stimulating the growth of pigs, calves and all poultry. For healthier, more profitable swine, turkeys, chickens and calves. Feed supplemented with Aurofac spurs the growth of pigs by 30%.

Mitchell's Drug Store

John Mitchell, Phm. B. Prop.
Rexall Remedies *"Prescriptions A Specialty*

Coro Costume Jewelry

BRACELETS — NECKLACES — EAR-RINGS

A new shipment of this lovely jewelry has just arrived

Baby Contest

CARLSON: a girl, 8 lbs. 13 oz., born Aug. 30.
Parents: Mr. and Mrs. James Carlson, Champion.

BASSETT'S JEWELRY

Phone 175 Vulcan, Alta.

RED & WHITE

SAVES YOU MONEY EVERY DAY

Phone 3 FULTON BROS. Vulcan

Malkin's Best Grapefruit Juice, 48 oz.	2 tins 59¢
Malkin's Best Orange Juice, 48 oz.	2 tins 89¢
Malkin's New Pack Strawberry Jam, 2's	59¢
Malkin's Best Pork & Beans, 15 oz.	4 tins 59¢

Sunrype Apple Juice

Blue Label, 20 oz.	3 tins 57¢
Red Label, 20 oz.	3 tins 49¢
LOBSTER, Mephisto ½'s	95¢
PEAS, Goodness Me, New Pack No. 3's 15 oz.	2 tins 49¢
FRUIT COCKTAIL, Libby's Fancy, 20 oz.	2 tins 75¢

Double Bubble Liquid Detergent

"The Wonder Cleaner" for dishes, glassware, rugs, Autos, painted surfaces, walls, metal surfaces.
26 oz. bottle 59¢

Brief Items of Local Interest

Mr. and Mrs. R. J. Menard and children of Calgary have been visiting at the home of Mrs. Menard's parents, Mr. and Mrs. W. A. Fitzpatrick, enroute home from a holiday at the coast.

Bert Nevins of Puyallup, Wash., has been a business visitor to the district and a house guest at the E. G. McPherson home.

Jerrie Boutland and Louise Graham have returned from attending a week's holiday at the Anglican church camp at Camp Oliver.

Members of the Reid Hill W. I. are reminded that the August meeting will be held at the home of Mrs. Pete McIntyre, Thursday Aug 12

Margaret and Marion Willard are at present spending a holiday with their cousins at the home of their uncle and aunt, Mr. and Mrs. Eddie Pedersen at Medicine Hat.

Work is progressing well on the new home of Mr. and Mrs. Ed Roebuck.

Friends of Mr. and Mrs. Walter Dann were sorry to learn recently that their small son, Jimmie had fallen from a horse, breaking both arms. The young lad, with one arm in a cast and one in a sling, is getting along very well and seems happy despite his misfortune

Mr. and Mrs. Cliff Sampson and daughter Thelma of Brandon, Man. visited at the home of the former's brother, Mr. and Mrs. Allan Sampson. On Sunday Mr. and Mrs. Allan Sampson, accompanied by their visitors and another brother and his family of Calgary, were visitors to Lake Louise and Banff.

Judy Armstrong of Nanton is visiting with Jerry Boutland this week, and while here is attending swimming classes.

Georgina Woodman left Sunday night for Victoria, B. C. where she will visit with her uncle and aunt, Mr. and Mrs. Eddie Gahn and family.

Friends of Miss Lizzie Fulton will be glad to know she has sufficiently recovered from her recent illness to return home from hospital in Calgary.

Mr. and Mrs. J. L. Findlay are being congratulated on the birth of a daughter, Monday, August 2, at the local hospital.

Mr. and Mrs. B. Banks are holidaying at various points in B. C. Garry and Warren are visitors to Forrestburg, during their parents' absence.

B. J. S. Tharp, Optometrist, Calgary, will be at Mitchell's Drug Store, Vulcan, on Saturday, Aug. 7 from 10 a.m. to 5 p.m. 2c

Mr. and Mrs. Bill Salvage and girls have returned from a holiday spent at Edmonton and Sundra.

John Plumb of Calgary visited with his uncle and aunt, Mr. and Mrs. Harry Smith last week. Mr. and Mrs. John Downey and family of Black Diamond were also recent guests at the Smith home.

Friends of Stan Scales will be sorry to learn he was suddenly stricken ill at the weekend and taken to Calgary. Latest reports are that he is now much better, having undergone minor surgery at the Holy Cross hospital.

Mr. and Mrs. Howard Marsellus and family of Calgary were recent visitors at the home of Mrs. Marcellus parents, Mr. and Mrs. Leo Spanke.

Mr. and Mrs. Earl Grayson and Ed Phalen of Shaunavan, Sask., returned home Tuesday after a holiday spent at the home of Mr. and Mrs. Bud Haverty.

Mr. and Mrs. Harry Peters and family are visitors this week at the home of their brother, Bill Peters in Edmonton.

Mr. and Mrs. Harry Smith attended the Moody-Smith wedding at Turner Valley Friday evening. The bride is a daughter of Mr. and Mrs. Len Smith, former district residents.

Jack Schuler of Vancouver, B. C. is at present visiting at the Pete Schuler and Jack Hanna homes.

Vulcan Chapter of the Alberta Association of Registered Nurses will hold their annual garden party on the Hansell-Manning lawn on Saturday, Aug. 14 at 8 p.m. Everybody invited. 51-2c

Mrs. Gordon Blythe of Calgary spent Sunday with her father, J. Scobie and with her mother, who is in hospital.

Mr. and Mrs. D. S. Paris and daughters are holidaying at Waterton Lakes and Penticton, B. C.

Mrs. O. B. Anderson of Lethbridge is visiting this week at the home of Mr. and Mrs. R. C. R. Munro.

R. L. Kyle of Lulu Island, Vancouver, is spending two weeks at the home of his brother-in-law and sister, Mr. and Mrs. John Grant.

Members of the Elks Baseball club were guests at a picnic supper Sunday afternoon at the W. S. Hill home when joint hostesses were Mrs. S. Manning, Mrs. Ken Loucks, Mrs. W. Franks, Mrs. Ben Dann and Mrs. Don Jantzie.

William Miller of Bath, New York, who is visiting Mrs. W. B. Jamison in Calgary, was a guest with Mrs. Jamison at the home of Mr. and Mrs. W. M. Giles this week.

Mr. and Mrs. Tom Bogner and family have returned home after spending two weeks in Spokane visiting Mrs. Bogner's mother, Mrs Shimp, and her brother.

Mrs. Charles Mills of Broadview, Sask., has returned home after visiting for the past month with her parents, Mr. and Mrs. M. L. Clarkson.

The fire department was called out at 11 p.m. Tuesday when a "hot" wire was worn through and made contact with the John Deere sign at Jesse & Emelson's. No damage was done and Calgary Power men soon had the situation under control.

Mr. and Mrs. D. O. Jantzie have returned home after an extended motor trip to Eastern Canada and the U.S.A.

Sgt. and Mrs. Bob Martin of Claresholm spent the weekend with the latter's parents, Mr. and Mrs. John Grant.

On Saturday, July 31, Mrs. Frieda McRoberts entertained 12 small guests, the occasion marking the tenth birthday of her granddaughter, Linda Doeling, who is spending the summer with her. The youngsters enjoyed several games and partook of a dainty birthday lunch.

Friends will be sorry to learn that Mrs. H. Krause is again confined to the local hospital.

Mr. and Mrs. Fred Phillip and son Dick of Regina, Sask. are spending a two-week visit at the Lowell Granlin home. Later the Phillips' will be accompanied on a trip to Yellowstone Park and other points by Mr. and Mrs. Granlin and Darlene. Mrs. Granlin and Mrs Phillip are sisters.

D. C. Jones of Calgary was a recent business visitor to Vulcan and district.

Some 15 young people of the Church of Christ returned Wednesday from camp at Pine Lake.

Mr. and Mrs. Harold King and boys are at present visitors to Penticton, B. C.

Mr. and Mrs. Herb Tulloch of Calgary spent the weekend at the S. Scales home.

Allan Clark of Calgary has been a guest at the home of his brother and sister-in-law, Mr. and Mrs. R. J. Clark.

Rev. and Mrs. J. C E. Reuss and the young people they accompanied to camp at Millarville returned home on Saturday and all report a fine time.

Mr. and Mrs. Jim Morley of Calgary were Saturday and Sunday visitors here.

Mr. and Mrs. Roy Walker are at present holidaying at the coast.

Visitors to the Elmer Jones' home over the weekend were Mr. and Mrs. Andy Gray and family and Mr. and Mrs. Homer Howerton all of Calgary.

Mr. and Mrs. Harold Fox and family spent last week in Calgary.

Mr. and Mrs. A. Sales and little granddaughter Lindy accompanied by David McIntyre were Sunday visitors to the Wallace McIntyre home at Carmangay.

Mrs. D. Neville left Sunday for Portland, Oregon where she will visit with her father.

D. D. McQueen spent Sunday at the home of his brother-in-law and sister, Mr. and Mrs. Bill Scott at Red Deer.

Local swimmers who left Sunday for Red Deer where they will take courses in swimming instruction and life saving were Leland Arnold, Sharon Buehler and Warner Raebuck.

W. E. Sparks was a Lethbridge business visitor on Sunday.

Merla and Susanne Robertson have returned home from a holiday spent with their grandparents, Mr. and Mrs. W. Robertson in Calgary.

Sharon Buehler and Helen Hunter were recent Calgary visitors.

Miss Marion Sissons is spending a vacation at the west coast.

Miss Queenie Marshall, who has resided here for some 25 years, owning and operating a ladies ready-to-wear business for many years, left Wednesday for Innisfail to visit with relatives for the present. Her future plans are not as yet complete.

Mr. and Mrs. E. G. Hansell and niece, Barbara Dickleson spent Monday and Tuesday at Banff.

THE WINNING WAY... **COURTESY!**

Her hero—THE GUY WHO ADJUSTS DRIVING TO ROAD, TRAFFIC AND WEATHER CONDITIONS. The driver who wins everyone's respect is the motorist who MAKES COURTESY HIS CODE OF THE ROAD.

CAR-TOONS

Used Cars & Trucks

Lowest Prices Ever!

1950 CHEVROLET SEDAN	$849
1949 CHEVROLET COACH	$795
1950 STUDEBAKER SEDAN	$949
1948 DODGE ½-TON	$295
1948 DODGE PANEL (Was school bus)	$329
1939 MERCURY SEDAN (Excellent motor)	$125
1951 MERCURY 3-TON ch. and cab (First class condition)	$1495

—For The Best In Sales and Service—

Wheat Centre Motors

Your Mercury — Meteor — Lincoln Dealer
Phone 96 Vulcan, Alta.

August Values

LADIES' RAYON PANTIES, ribbed knit at leg openings, assorted colors of white, pink and blue, sizes S, M, L 49¢

LADIES' NYLON TRIM PANTIES, brief style, nylon lace inserts at side, lace trim at leg openings, assorted colors, sizes S, M, L. Pair 98¢

LADIES' PLASTIC SHOWER COATS in clear color. Snap fasteners with attached hood. Easily carried or packed. Sizes S, M, L 2.98

DIAPER LINERS FOR BABIES. Soft, sanitary, packed 30 to pkg. Eliminates unpleasant diaper washing. Pkg. 39¢

GIRLS' NYLON ANKLETS. Smart, comfortable, serviceable. Turnover cuffs. Sizes 6 to 8½. White only, per pair 39¢

GIRLS' COWBOY KINGS by G.W.G. A full cut, well tailored garment for perfect fit. Sizes 6 to 14 3.95

BOYS' 100% WOOL SWEATERS by Regent. Mothproofed with Mitin. Assorted smart, two-tone colors, sizes 8 to 14 4.49

BOYS' SPORT DENIM SHIRTS by G.W.G. Preshrunk fast colors, full cut, with long sleeves and two-way laydown collars in attractive colored plaids. Sizes 6 to 10, 2.65. Sizes 11 to 16, 3.15

MEN'S JOCKEY STYLE SHORTS, elastic waist, rayon material. Cool, full cut garments, sizes S, M, L. Per pair 49¢

MEN'S PANTS in Texas Ranger mercerized twill by G.W.G. Fast colors. Fully shrunk. Color of fawn or olive green, sizes 30 to 46. Pair 7.75

MEN'S SUMMER SOX, nylon reinforced, assorted attractive colors, sizes 10½ to 11½, pair 49¢

Robinson Stores

Dry Goods -- Footwear -- Notions
Phone 25 Vulcan

Hollywood Hannah BY BETTY ANN

"Before he marries a man should make a little money first because after he marries he will have to make a little money last."

Children's
Denim Playsuits
Sizes 8-10-12
Reg. 6.25 4.98

COTTON PLAID
Shirts and Shorts
Sizes 7 to 12
Reg. 4.95 3.95

ALL DENIM PLAY CLOTHES REDUCED TO CLEAR

Betty Ann SHOPPE

VULCAN'S SMART STYLE CENTRE

½" BIN ROD 12¢ per foot
½" EYE BOLTS, 12" with plates 55¢
16 GAUGE SHEET METAL 50¢ per sq. ft.

A. G. SCOTT

BLACKSMITH — WELDING
"Serving the County of Vulcan"

United Church of Canada

Vulcan Alberta

Minister:
Reverend
J. S. Clarke

Morning Worship 11:00 a.m.
Evening Worship 7:30 p.m.

SUNDAY, AUGUST 8, 1954

MORNING SERVICE: 11 A.M.
Topic: "Possessed By Prosperity"

THE BILLY GRAHAM FILM "OILTOWN" IS COMING TO VULCAN AUGUST 10

The Church of the Open Door